6th Infantry Division

I COMPANY
63rd Infantry Regiment
FORT ORD, CALIFORNIA

CSUMB Library

W
N
E
S

Taylor-made
ARMED FORCES
PUBLICATIONS
TAYLOR PUBLISHING COMPANY
DALLAS • USA

CIVILIANS 6th INFANTRY DIVISION

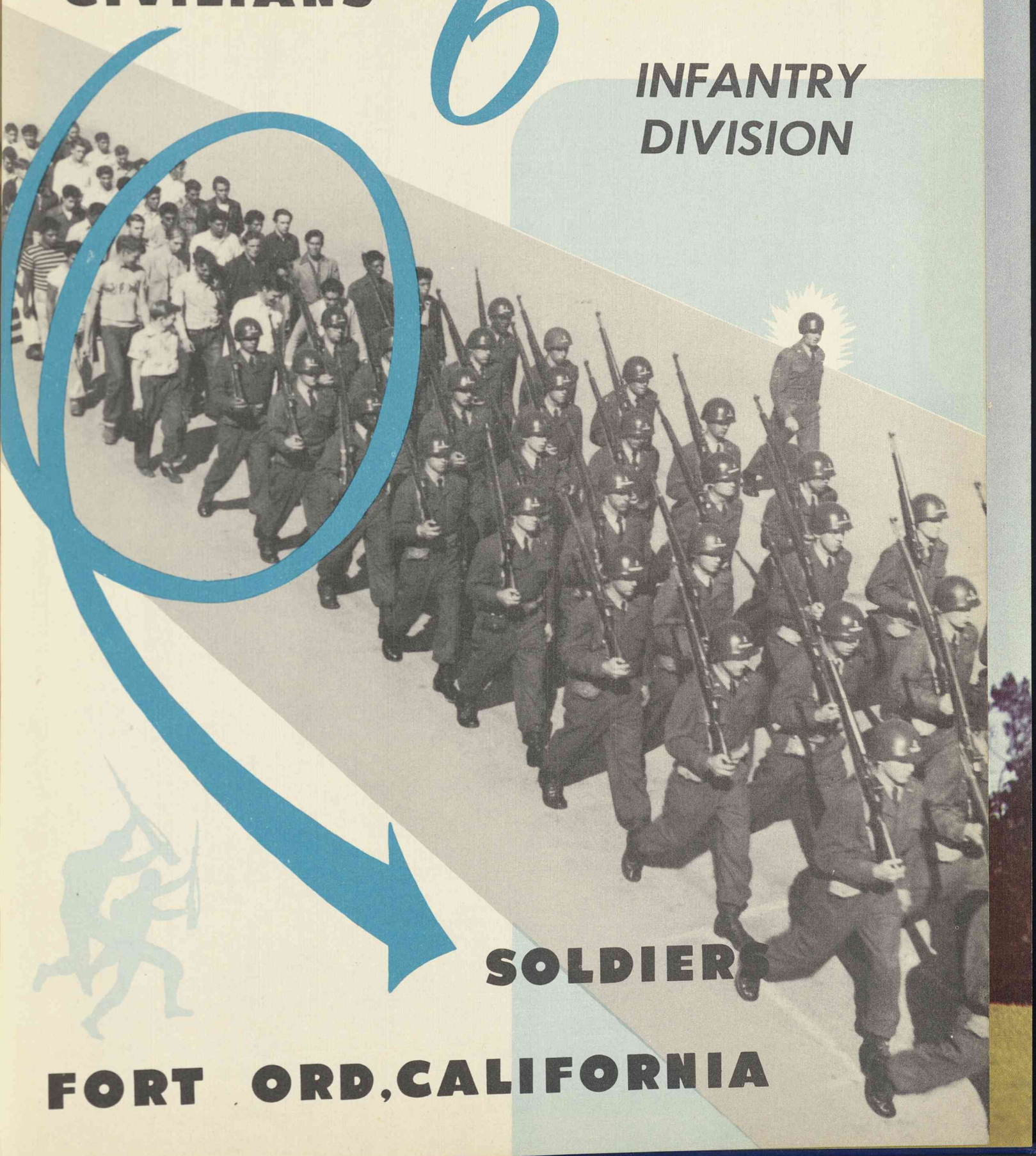

SOLDIERS

FORT ORD, CALIFORNIA

Name _____

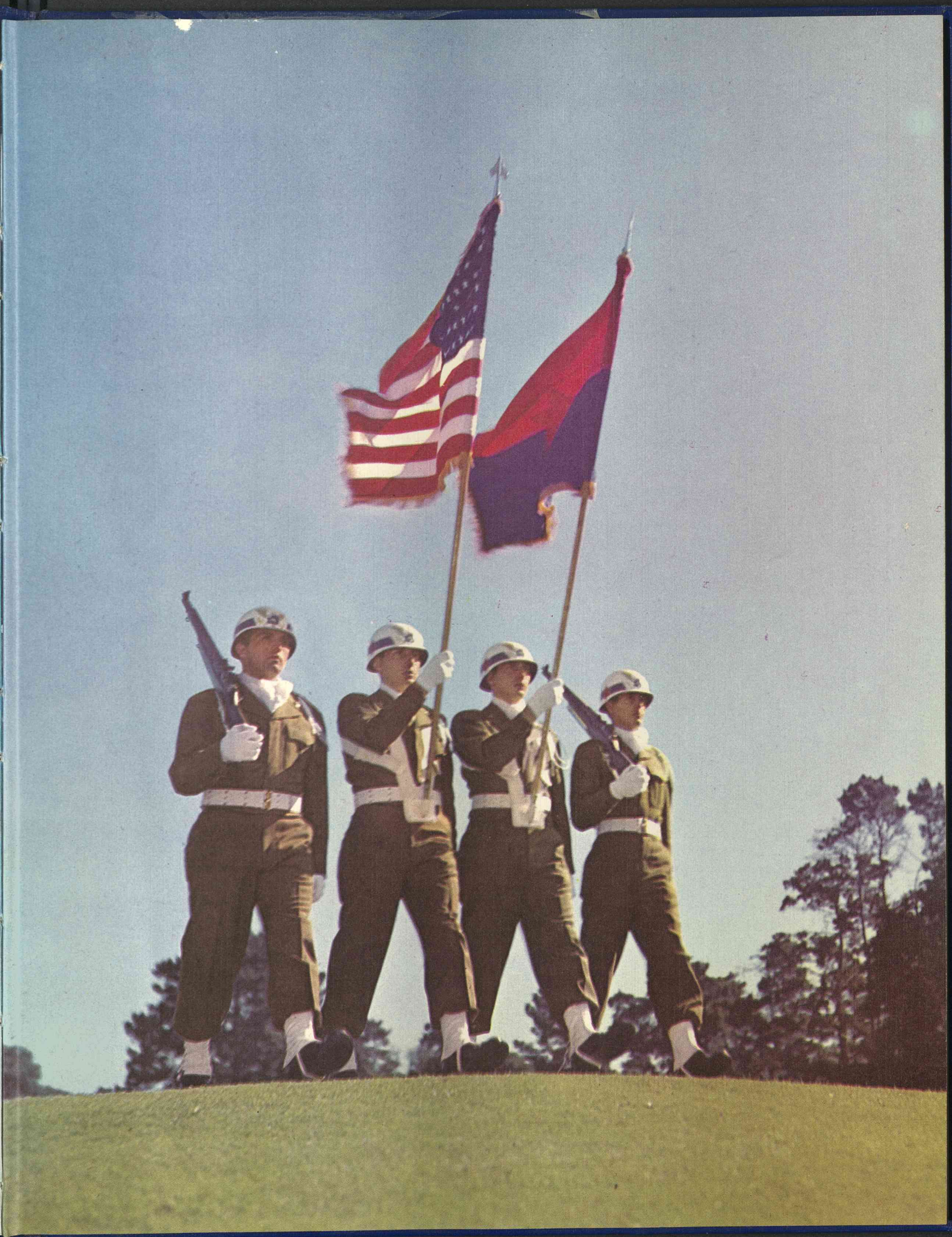

R. B. McCLURE
Major General

A Message from the Commanding General

This book records a new and important period in your life -- the time and effort given at Fort Ord in becoming a soldier in the United States Army.

You have learned to adjust your activities so that you are an efficient, effective, and independent member of the Army team. You have set aside certain individual liberties and privileges, but you have assumed added responsibilities as a disciplined and trained fighting man ready and willing to defend your homeland.

You have become a better man mentally, morally, and physically. You have found new friends that will stand by you throughout life, and you have acquired added prestige and honor as a loyal and patriotic American citizen.

You arrived at Fort Ord as a civilian; you depart as a soldier and an Infantryman. Walk proudly for you are now responsible for the reputation, tradition, and history of the finest Army in the world and that Army's mightiest branch — the Infantry.

I hope we will serve together again as soldiers, as Infantrymen, and as defenders of our great Nation. Wherever you go may you walk with God.

R B McClure

R. B. McCLURE
Major General, USA
Commanding

History Of FORT ORD

Military establishments are traditional to the residents of the colorful Monterey Peninsula. The picturesque Presidio of Monterey, first a Spanish and Mexican military establishment, has its history interwoven with that of the nation and of California.

In 1917 the Gigling Reservation, comprising 15,809 acres of sage brush and dwarf oak trees, was purchased as an artillery impact area for training soldiers stationed at the Presidio of Monterey.

Named in honor of Major General Edward Cresap Ord, who as a young second lieutenant was prominent in the early history of the region, Fort Ord was originally activated in 1940 under command of the late and renowned General Joseph W. Stilwell, known and beloved to thousands as "Vinegar Joe."

Countless thousands of America's young men received training at Fort Ord during the years of World War II. Upon cessation of hostilities the Fort was maintained as a military replacement center, but no large scale operations were undertaken on its 28,000 acres until July 1947 when the famous Fourth Infantry Division was reactivated. In October 1950, the Fourth Division left Fort Ord for Fort Benning, Georgia. It was replaced by the Sixth Infantry Division, comprised of some of the oldest units in the history of the nation, the 1st, 20th and 63rd Infantry Regiments.

Fort Ord is one of the 10 military establishments in the United States where Infantry basic training is conducted.

History Of

6th INFANTRY DIVISION

The Sixth Division was originally organized November 26, 1917, at Camp McClellan, Alabama. After winning battle honors during World War I in Alsace, Meuse and the Argonne, it was inactivated at Camp Grant, Illinois, September 30, 1921.

In October 1939 the Sixth was reactivated at Fort Lewis, Washington. It was redesignated the Sixth Motorized Division April 9, 1942, and was later renamed the Sixth Infantry Division May 21, 1943.

After World War II service in New Guinea and Luzon, the unit was inactivated in Korea January 10, 1949. At the outbreak of the present emergency, the Sixth Infantry Division was returned to active service in October, 1950, at Fort Ord, California.

The First Infantry Regiment, one of the nation's oldest fighting units, was first constituted March 3, 1791. Its men have participated in every war in which our country has been engaged since that time. The regiment was assigned to the Sixth Infantry Division in October 1939.

The 20th Infantry Regiment was originally organized as the Second Battalion, 115th Infantry Regiment, for Civil War service May 4, 1861. It was expanded to the 20th Infantry Regiment in 1918. The 20th was assigned to the Sixth Division in October 1939.

The 63rd Infantry Regiment was organized in May 1917. It was demobilized in July 1922, and activated for World War II service in May 1941, at which time it was made a part of the Sixth Division.

The three Infantry regiments were deactivated in Korea in January 1949, along with the Sixth Division. Similarly the three units were reactivated at Fort Ord, October 1950.

The division artillery of the Sixth Infantry Division joined the unit at Fort Des Moines, Iowa, in October 1940. At present the division artillery supervises the Specialist Schools and the Leaders Course which are part of the division training program.

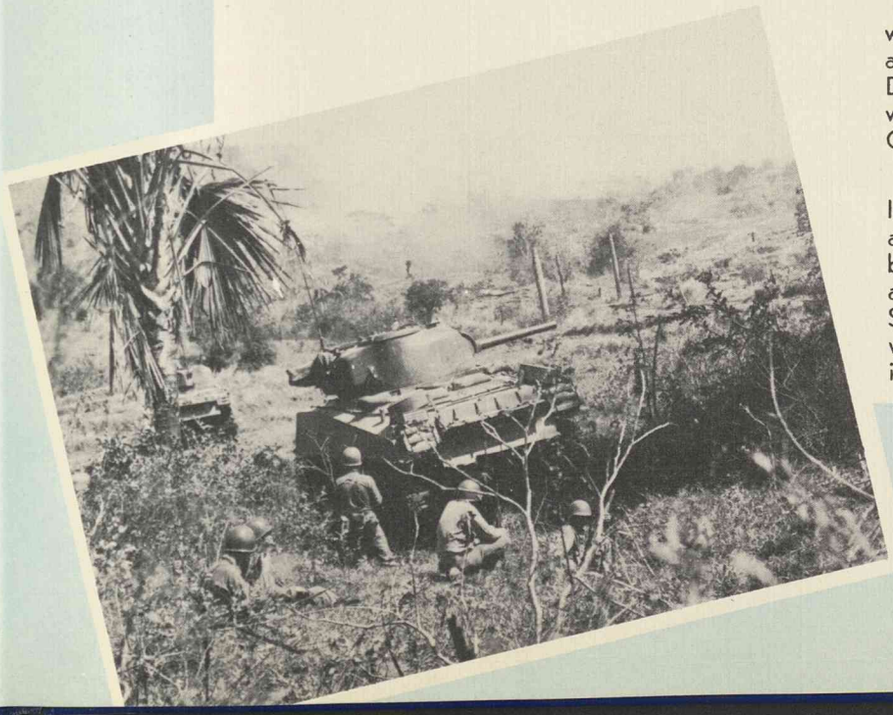

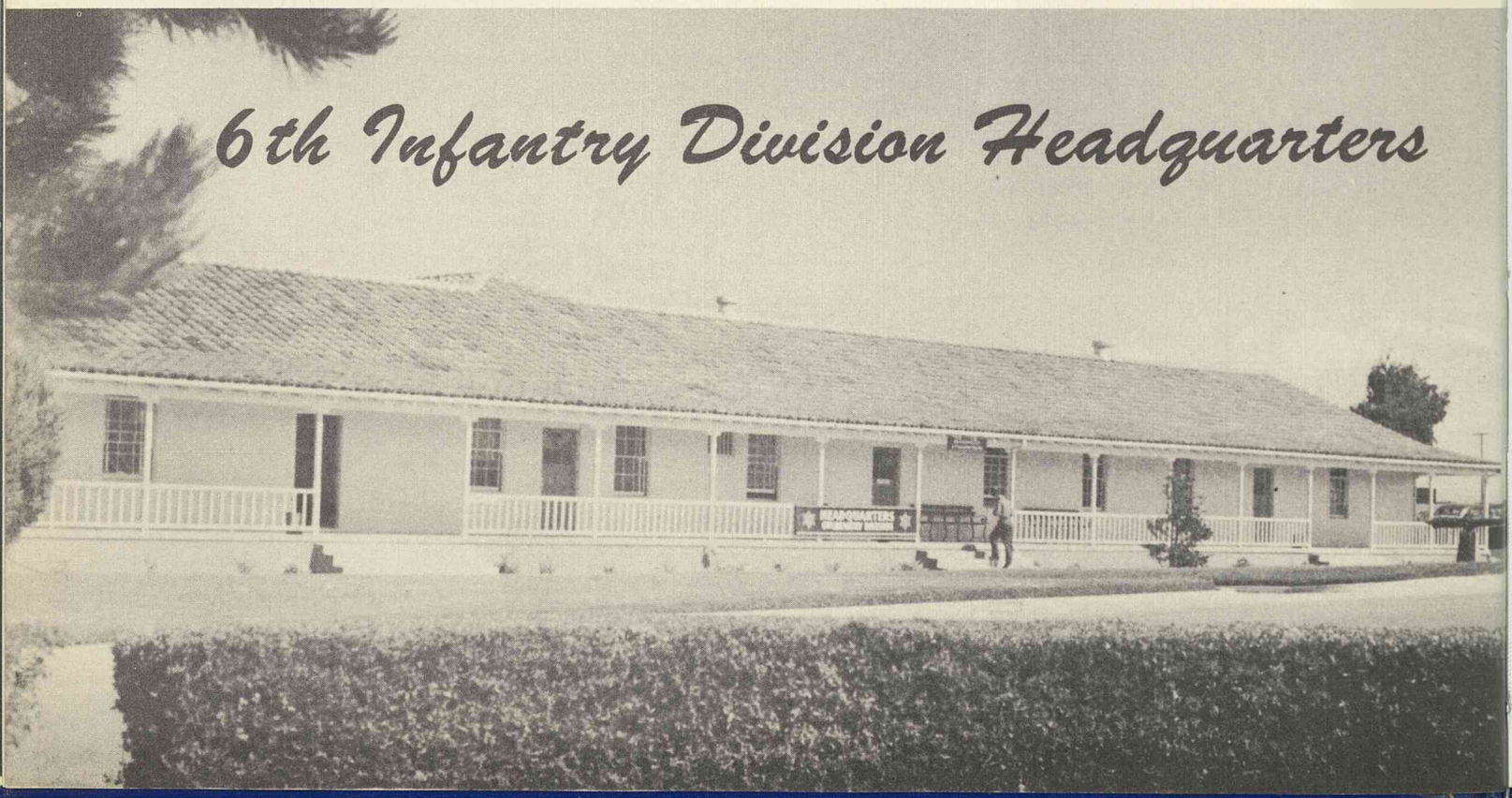
6th Infantry Division Headquarters
HEADQUARTERS

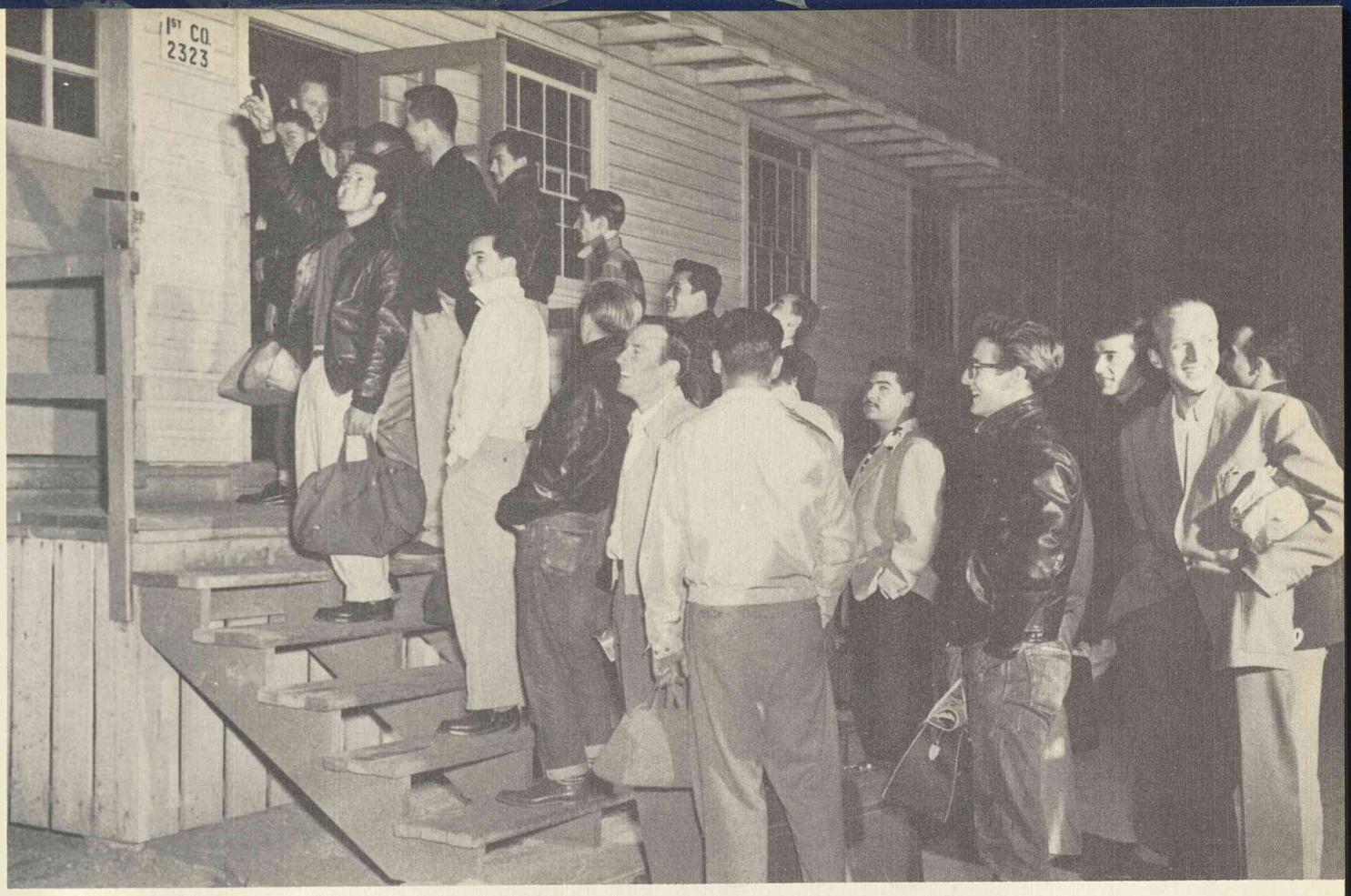

Raw Material

First Military Meal

CLOTHING

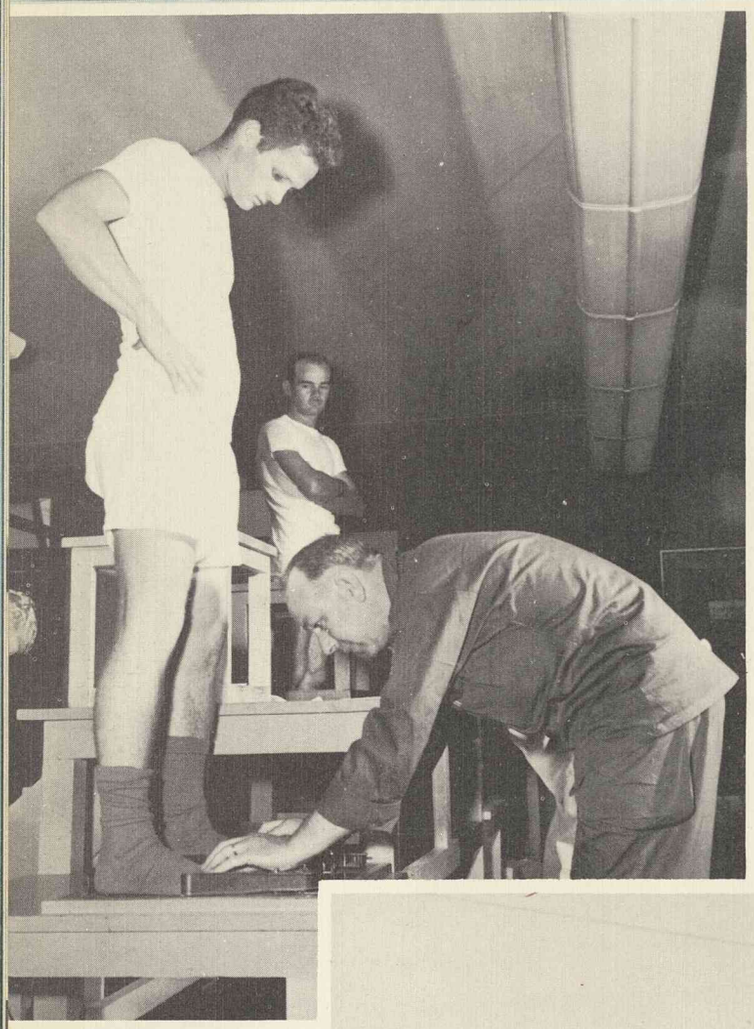

Goodbye, Civvies

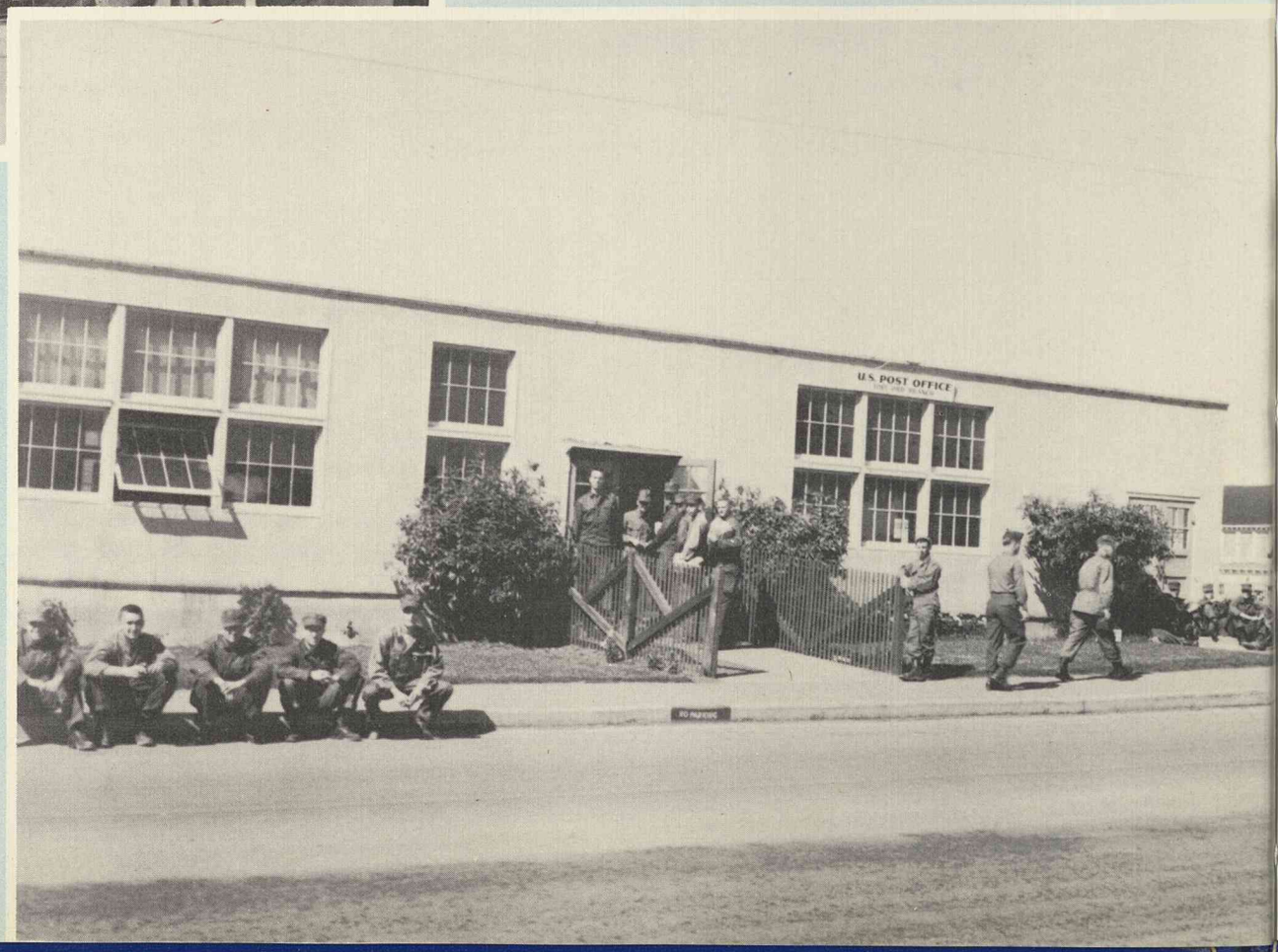

ISSUE . . .

Shoes and clothes carefully measured to insure the ut-most comfort.

Clothes are checked for fit.

ARMY *Classification* BATTERY

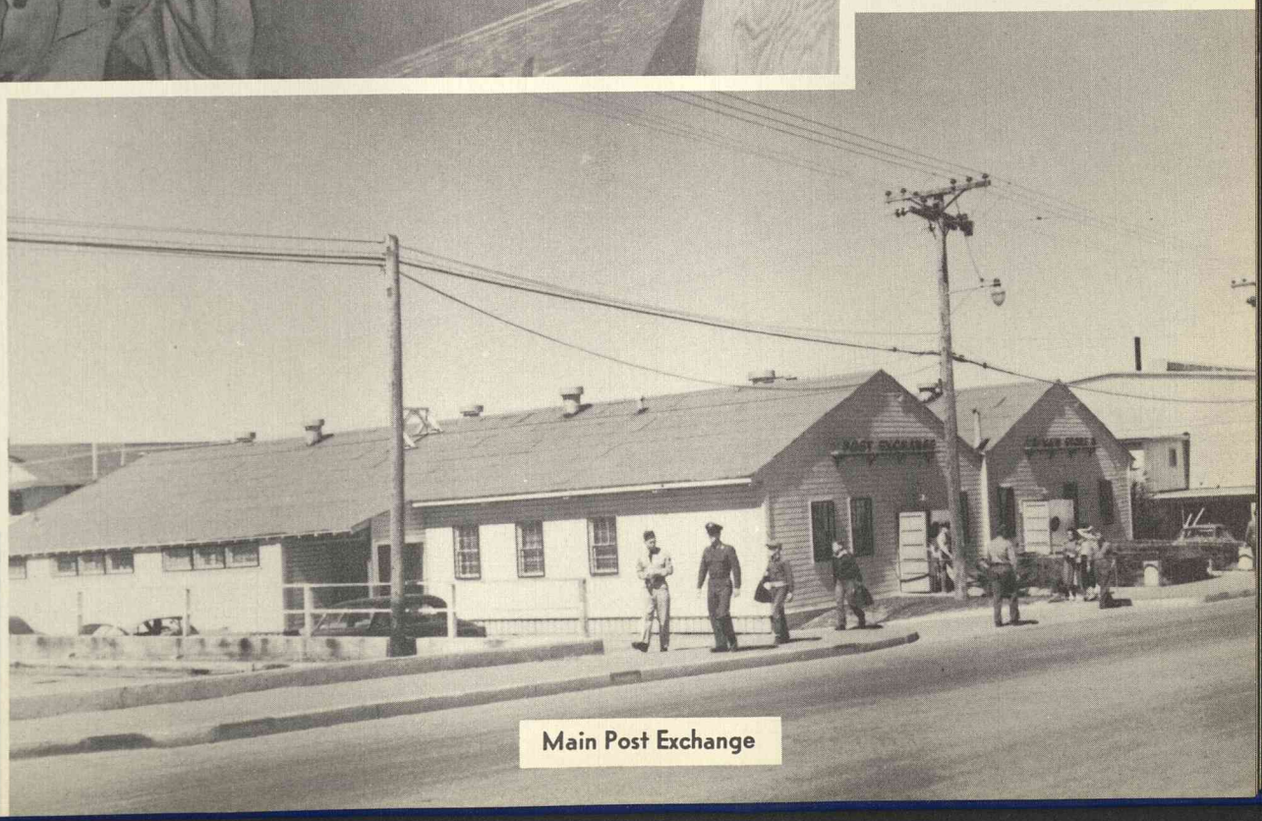

Main Post Exchange

Finding the right job for the man takes place at "Interview and Classification" . . .

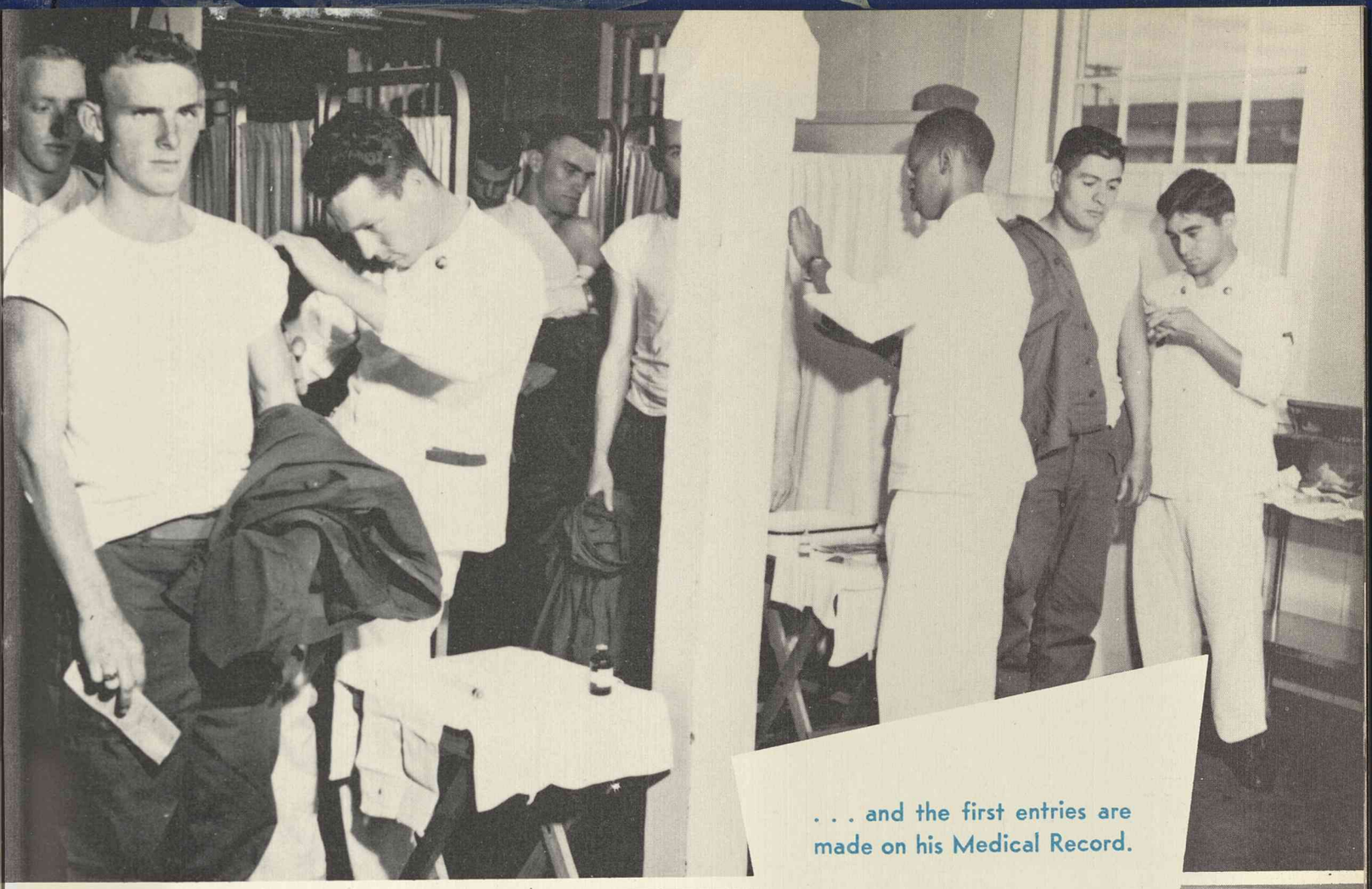

. . . and the first entries are made on his Medical Record.

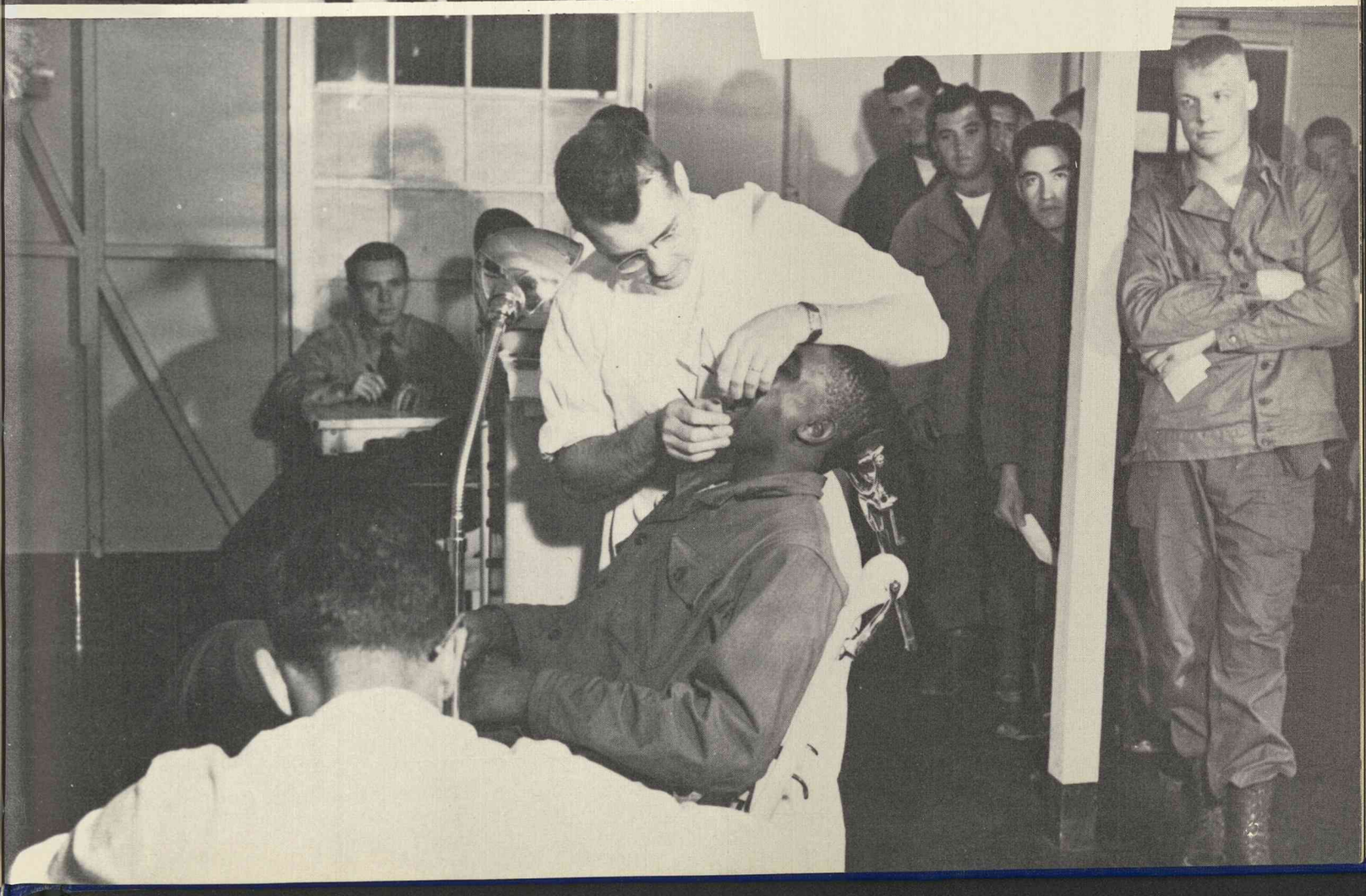

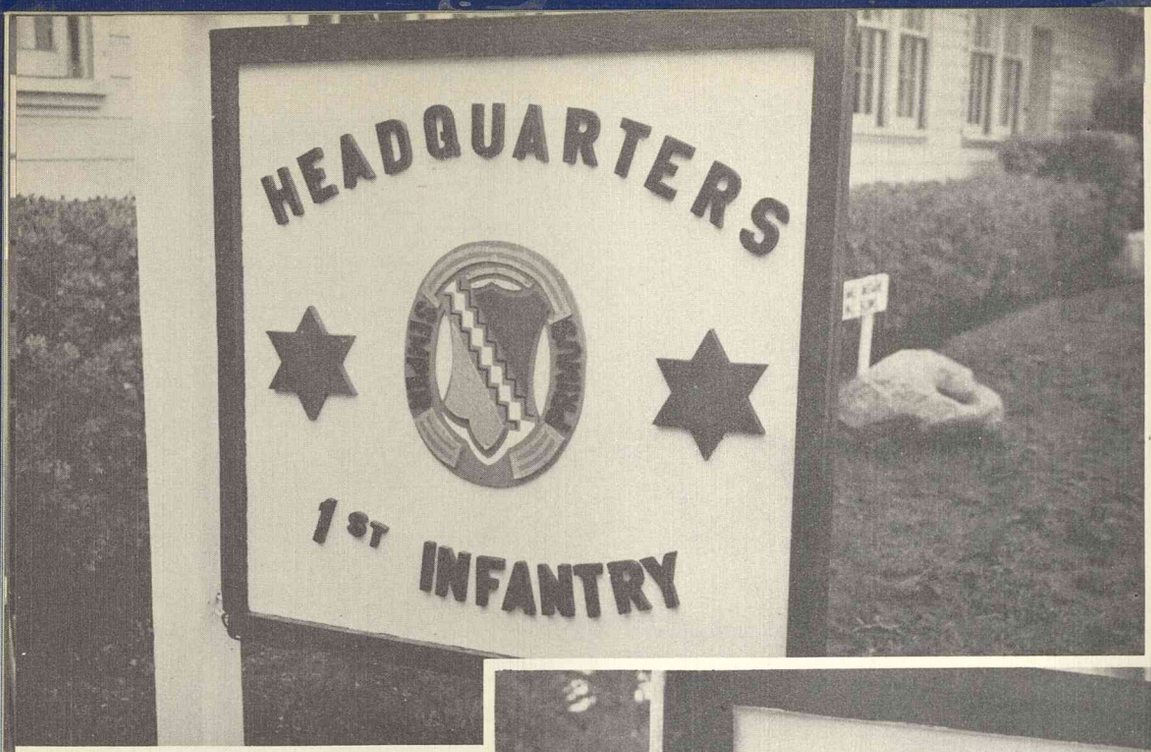
HEADQUARTERS
1ST INFANTRY

HEADQUARTERS
20th INFANTRY

HEADQUARTERS
63D
INFANTRY
OUR NATIONS FINEST TROOPS

ALL TOGETHER NOW

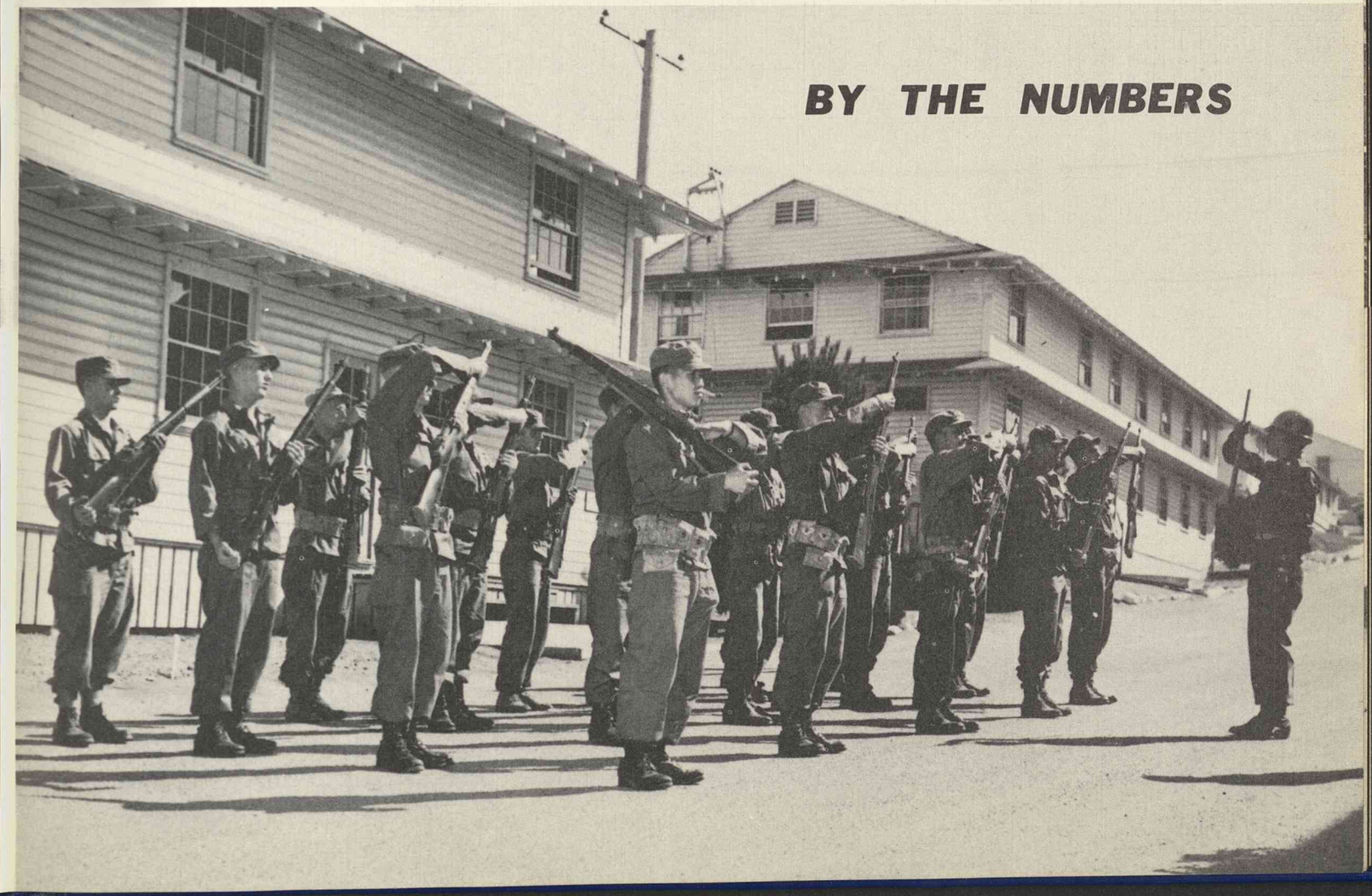

BY THE NUMBERS

DRESS-RIGHT!

FORW'RD--HARCH!

REFRESHMENT CENTER
Creamy Freeze · Hot Dogs · Sundaes

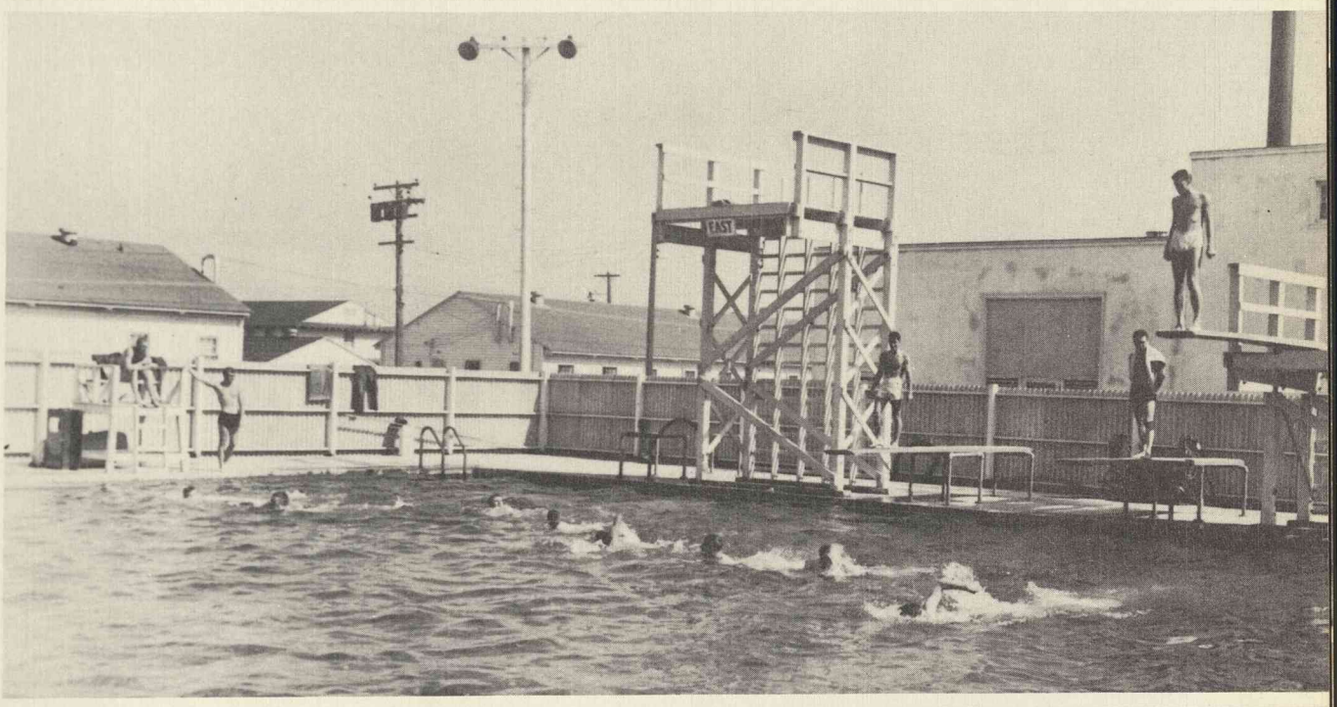
EAST

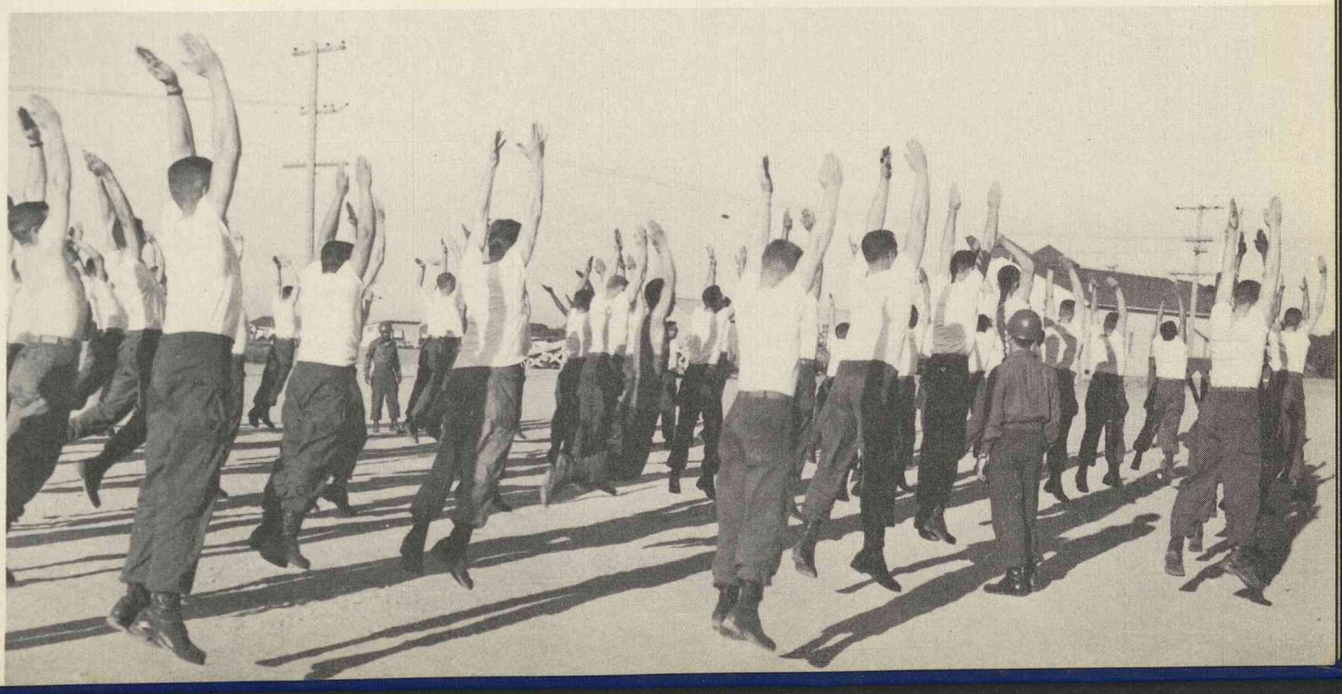

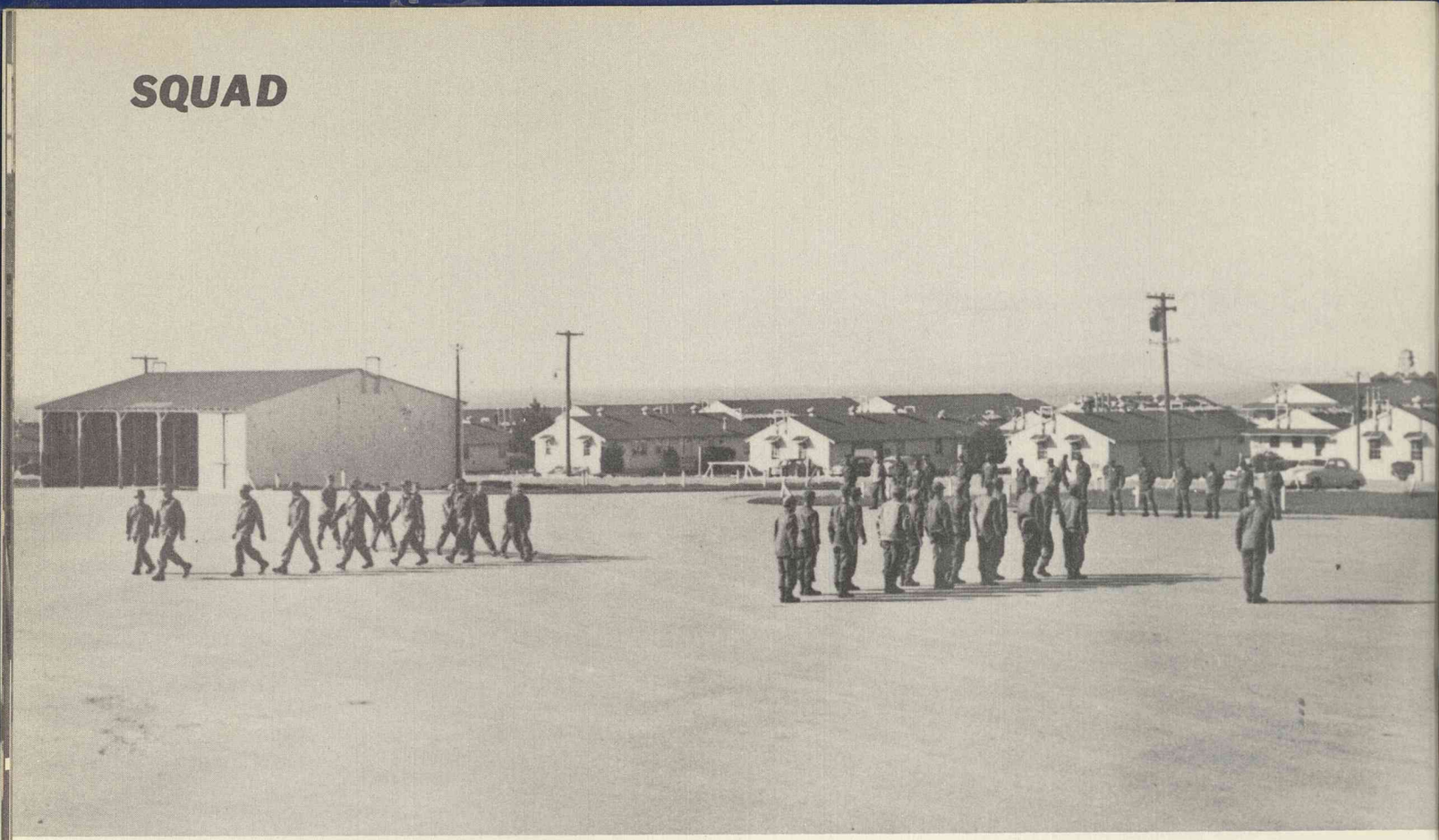

DISMOUNTED

COMPANY

DRILL

REGIMENT

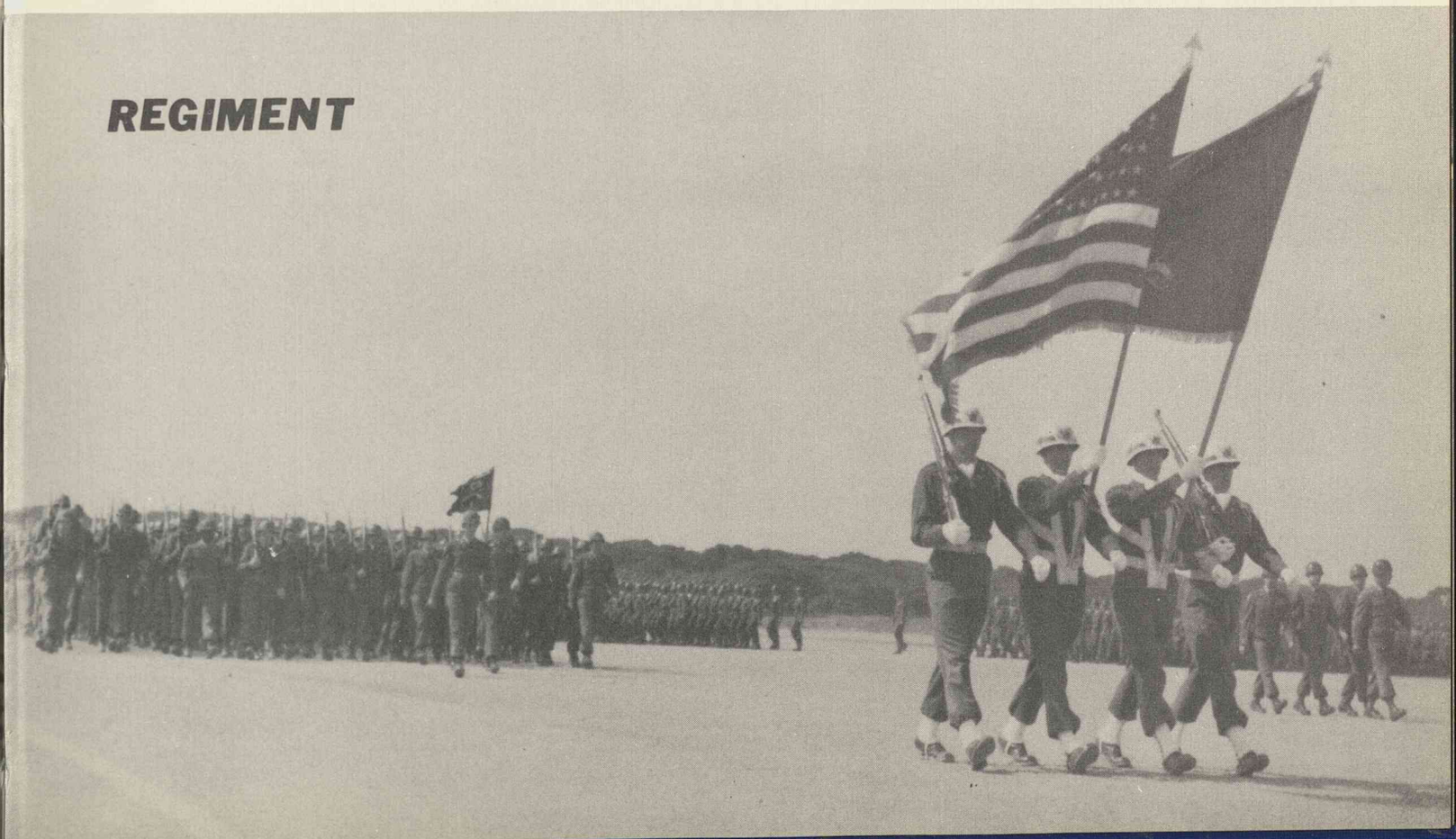

M-1

INSTRUCTIONS

R.I.C.

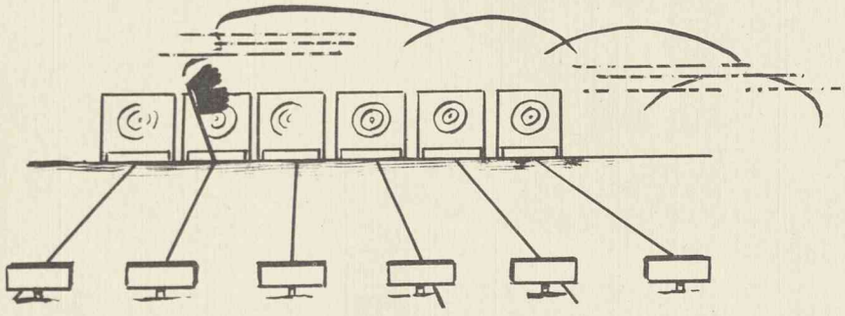

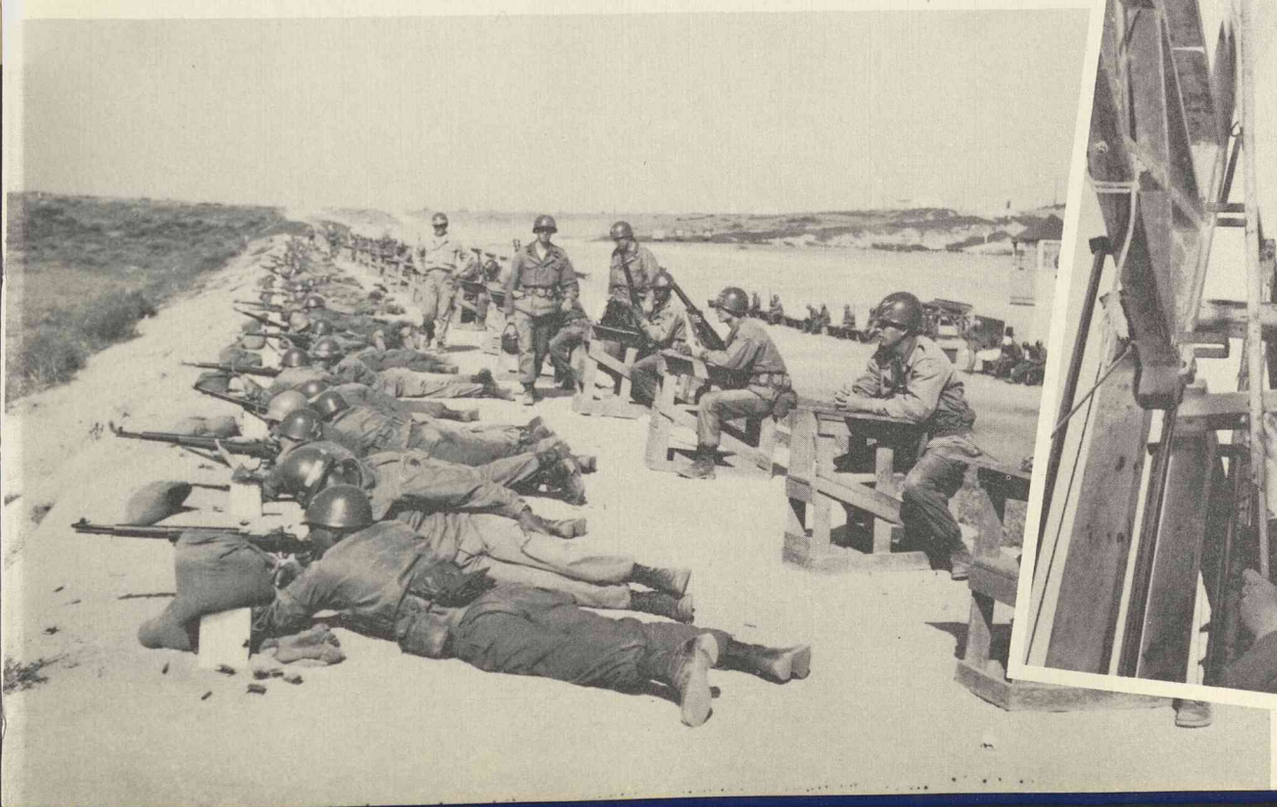

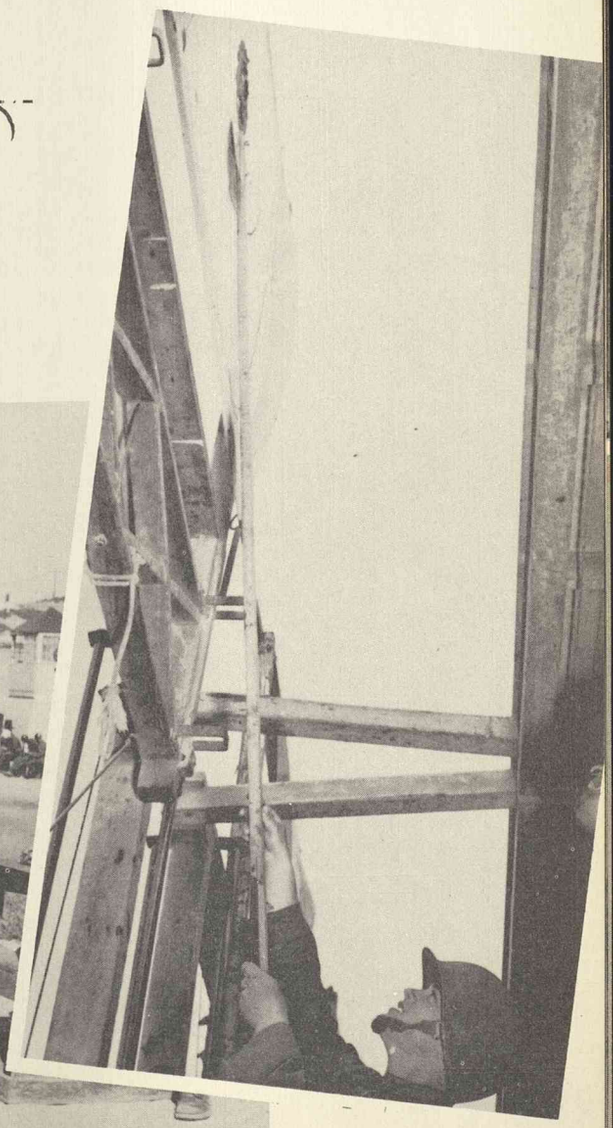

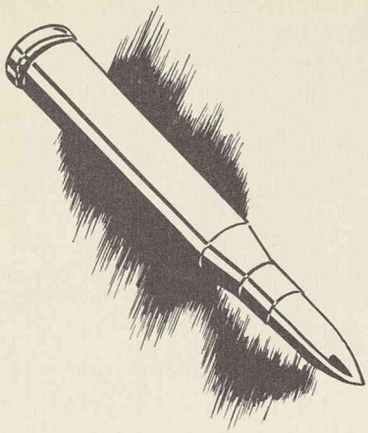

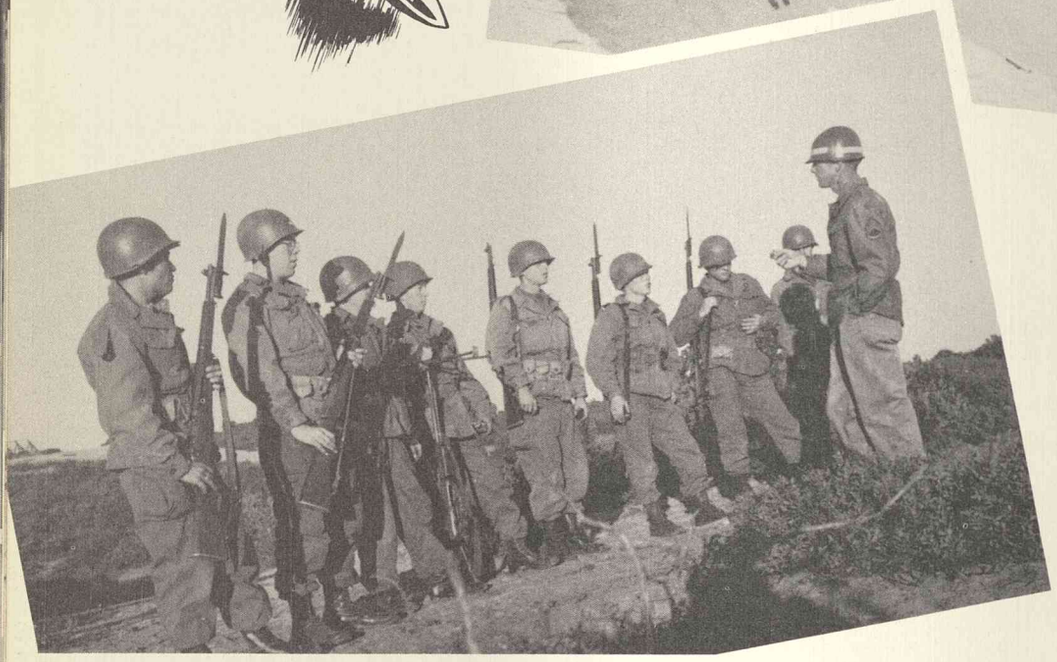

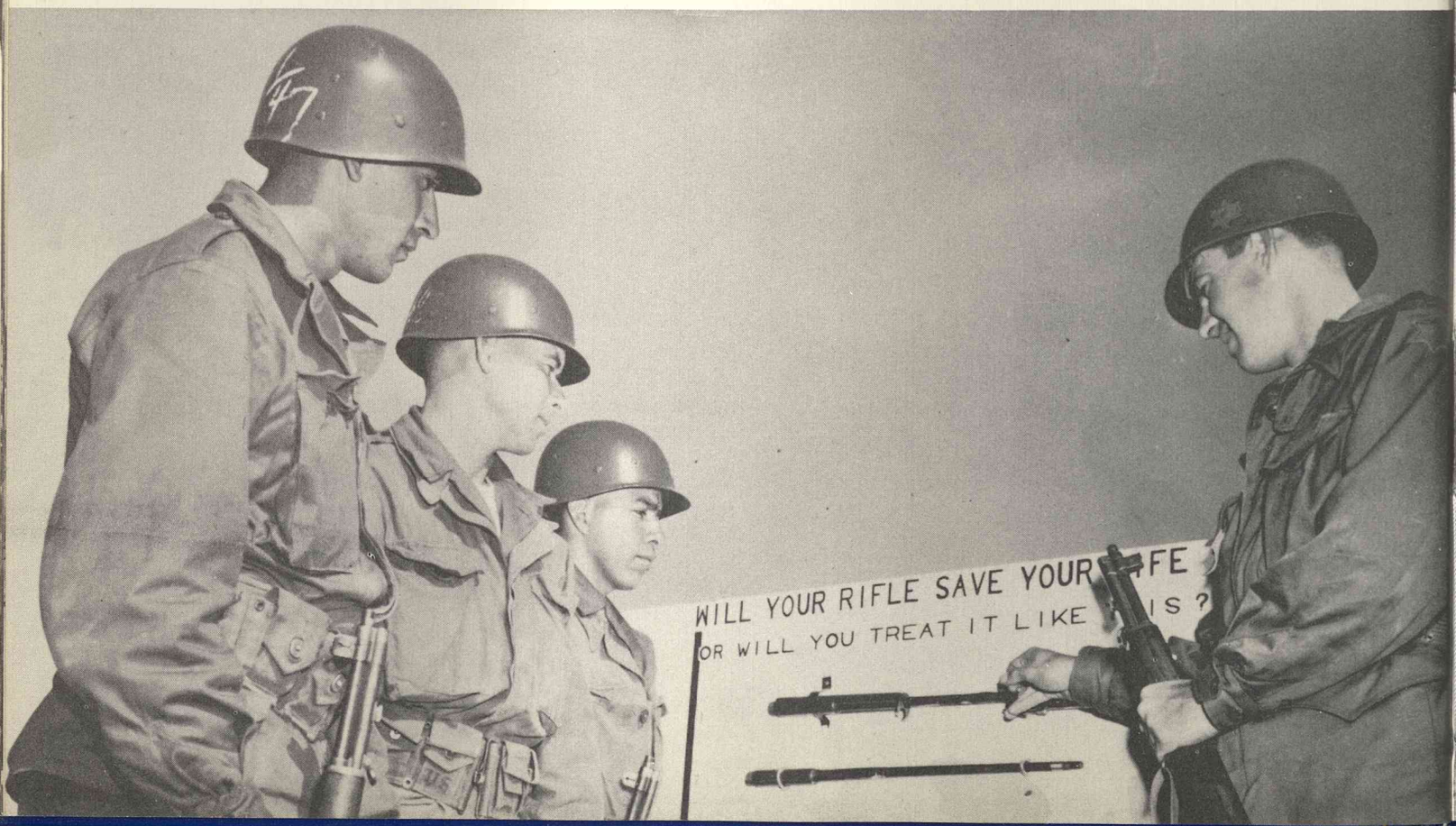
WILL YOUR RIFLE SAVE YOUR
OR WILL YOU TREAT IT LIKE

... BATTLE INDOCTRINATION

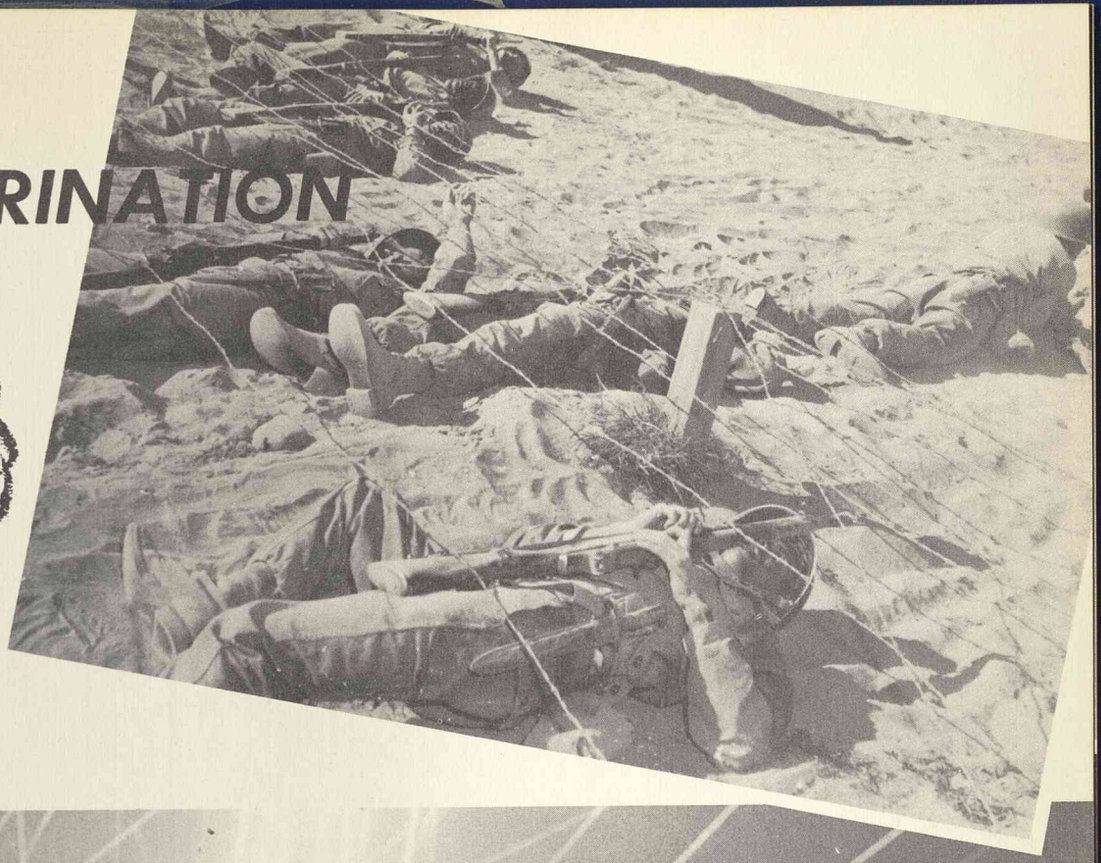

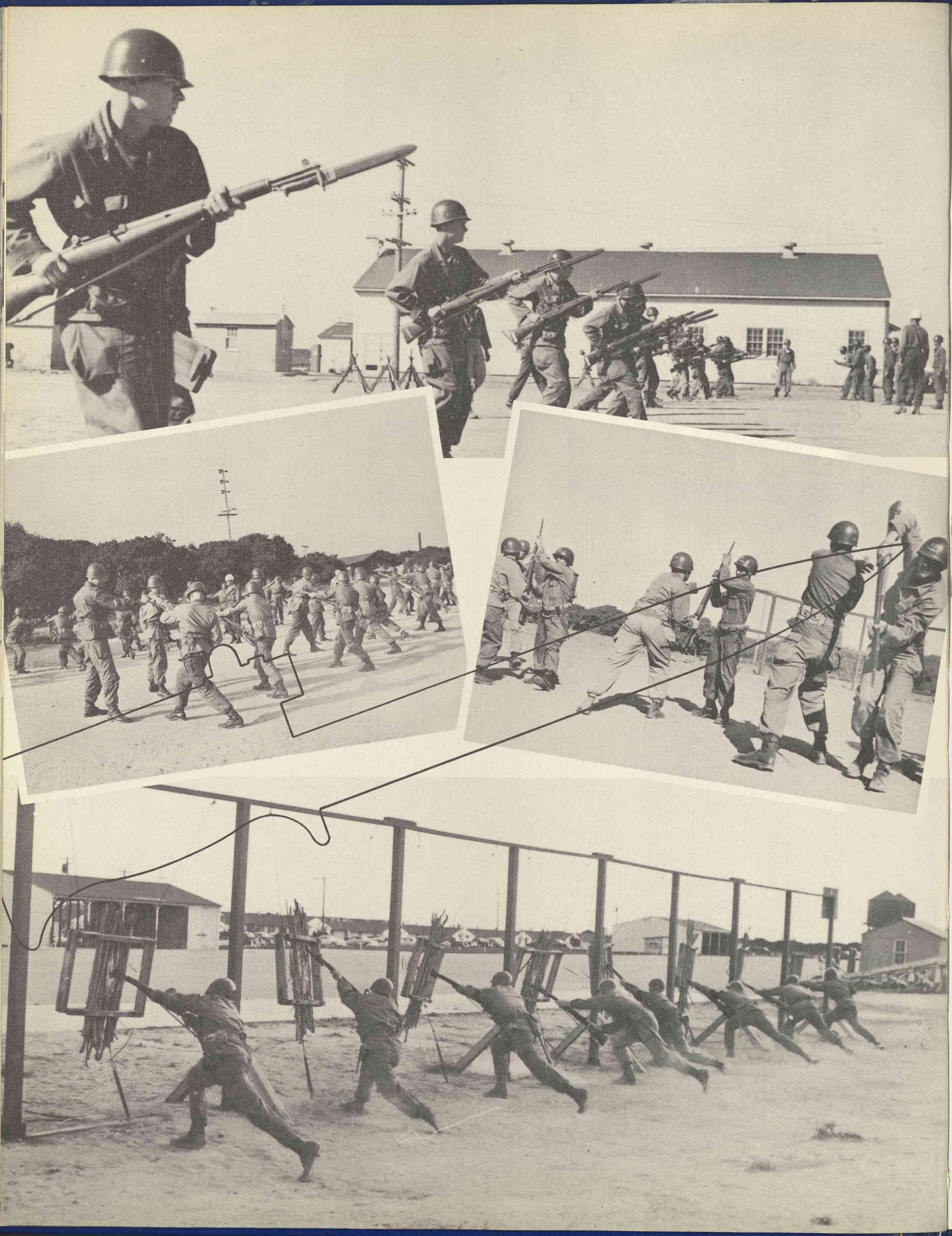

U.S. CARBINE M-2

Learning how to use maps

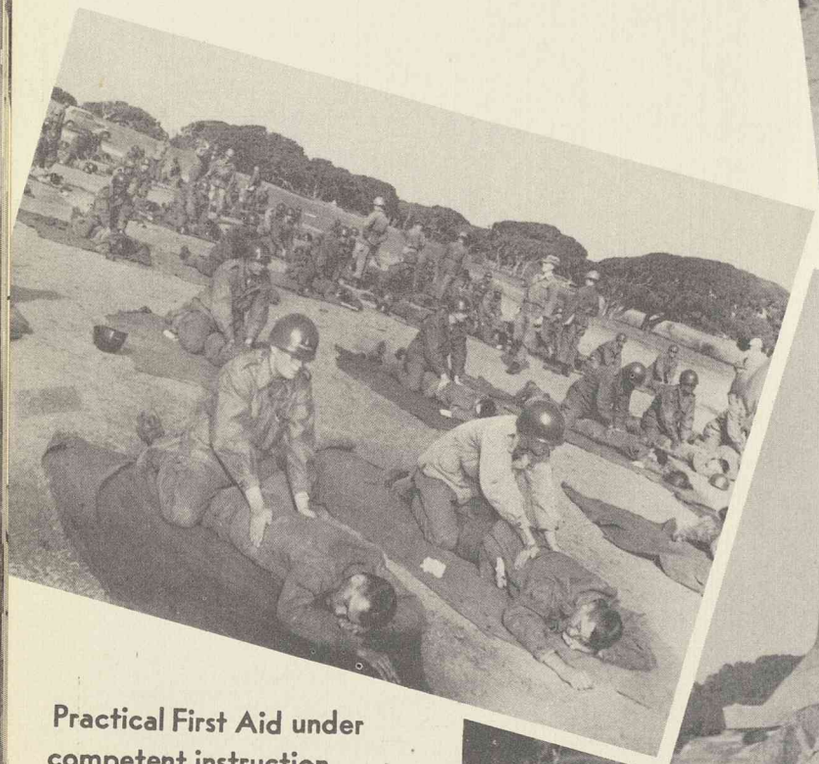

Practical First Aid under competent instruction

SUBMACHINE GUNS

PISTOL ...

... AUTOMATIC RIFLE

ON THE PAVED STREETS...

... AND DUSTY ROADS

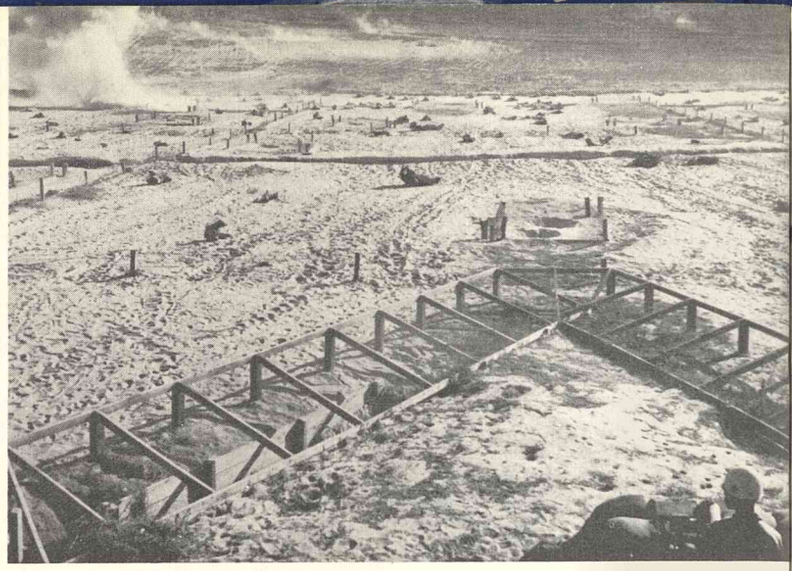

THE AREA

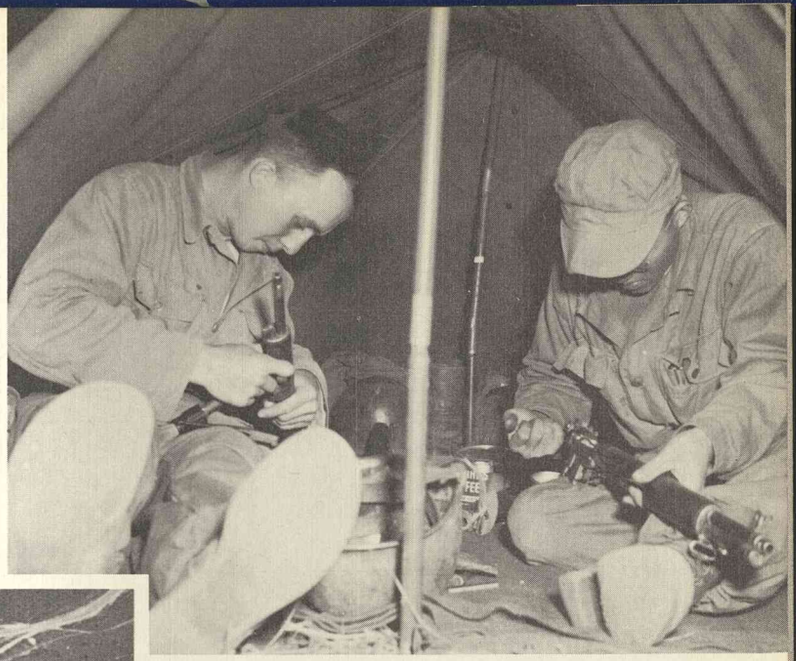

... THE ACTIVITIES

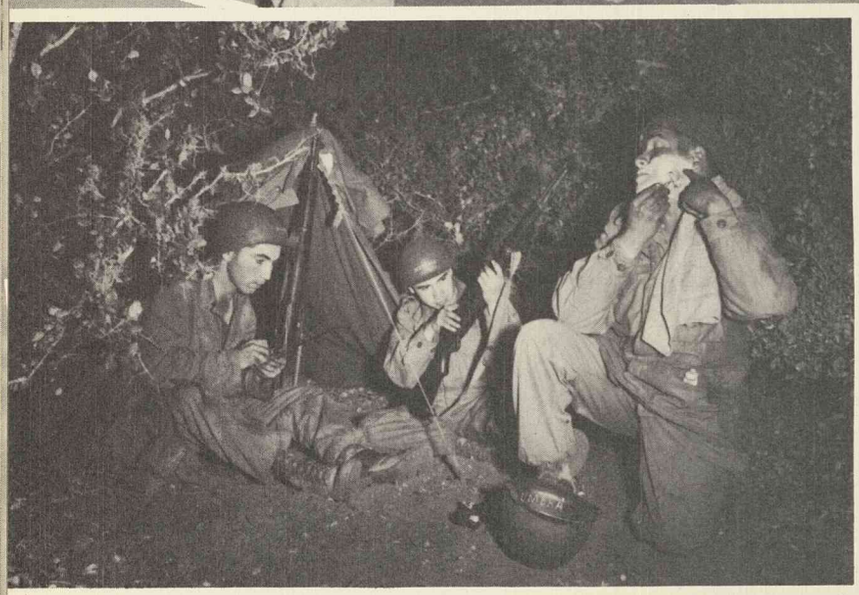

BIVOUAC

AREA

FOX HOLES

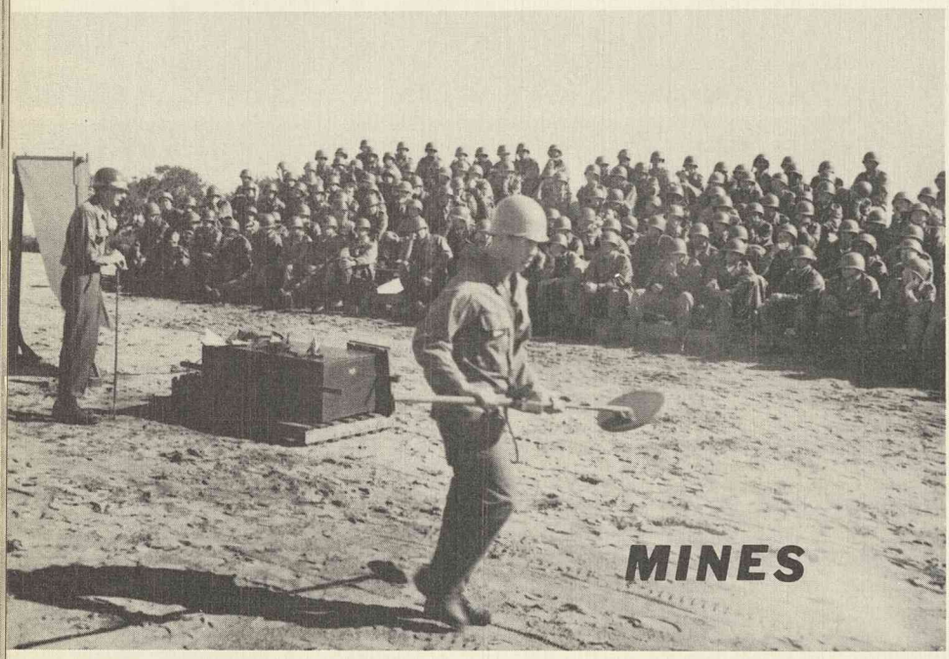

MINES

FLAME THROWER

SQUAD TACTICS

SQUAD TACTICS

COVER AND MOVEMENT

TECHNIQUE OF FIRE

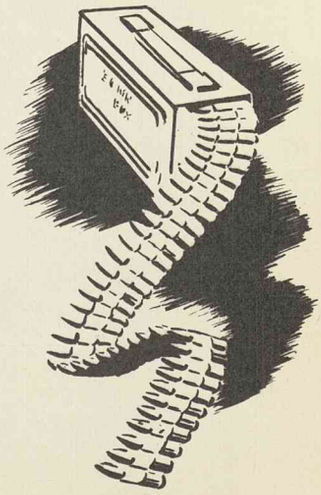

LIGHT MACHINE GUNS

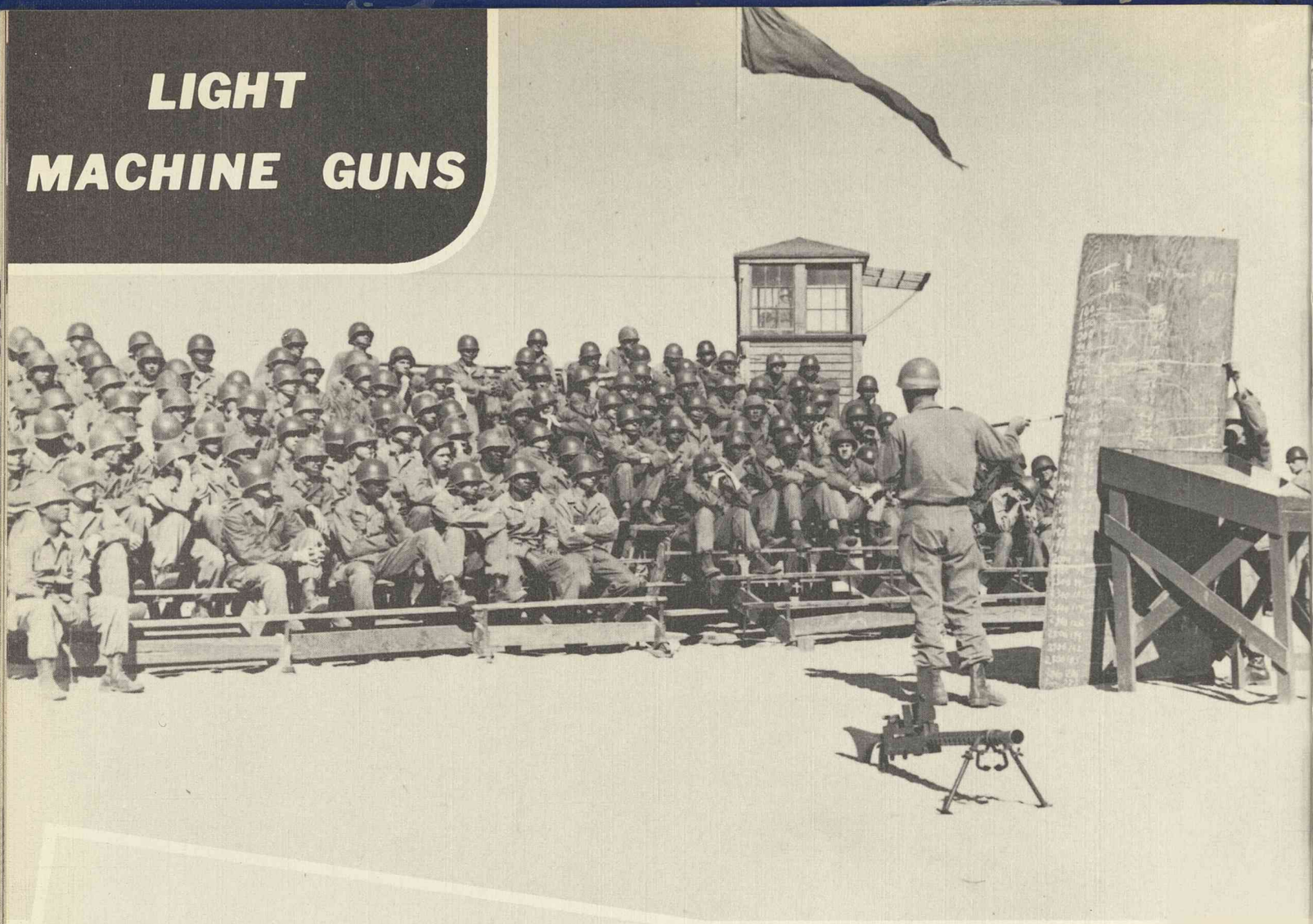

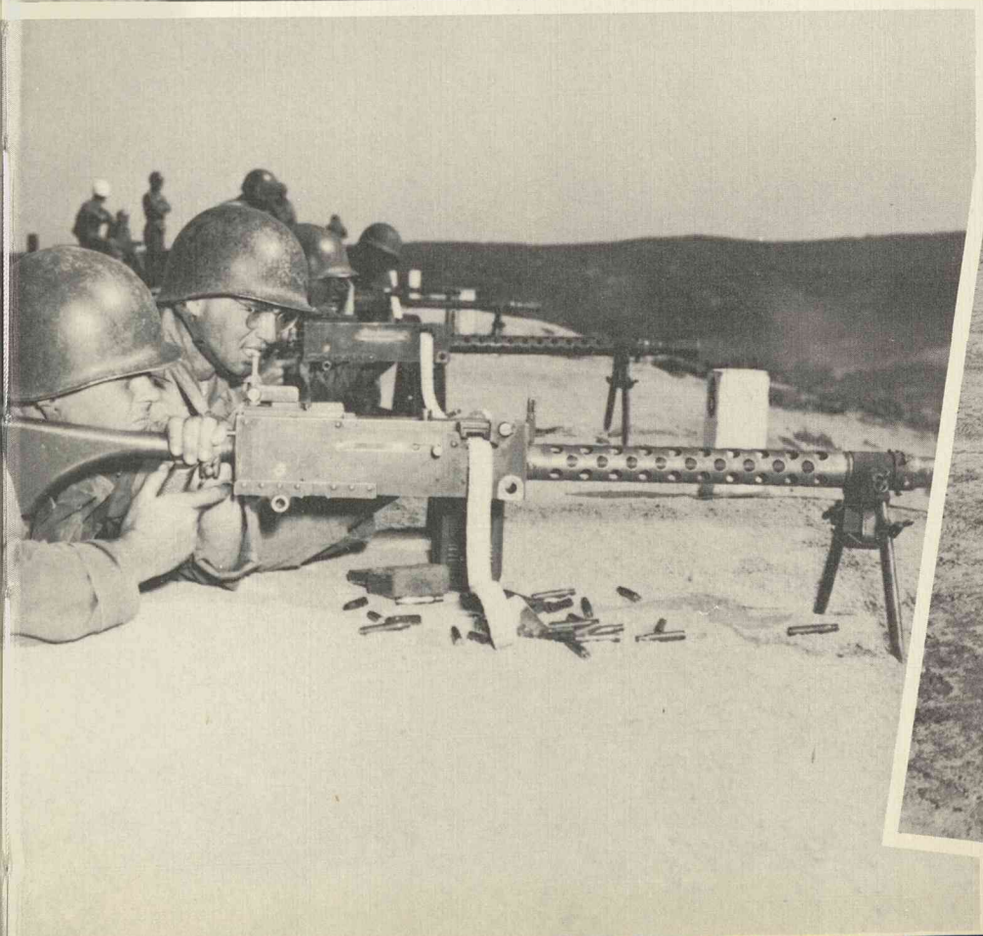

Rocket LAUNCHERS

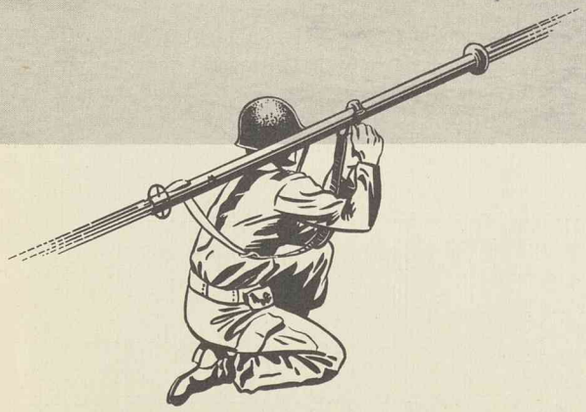

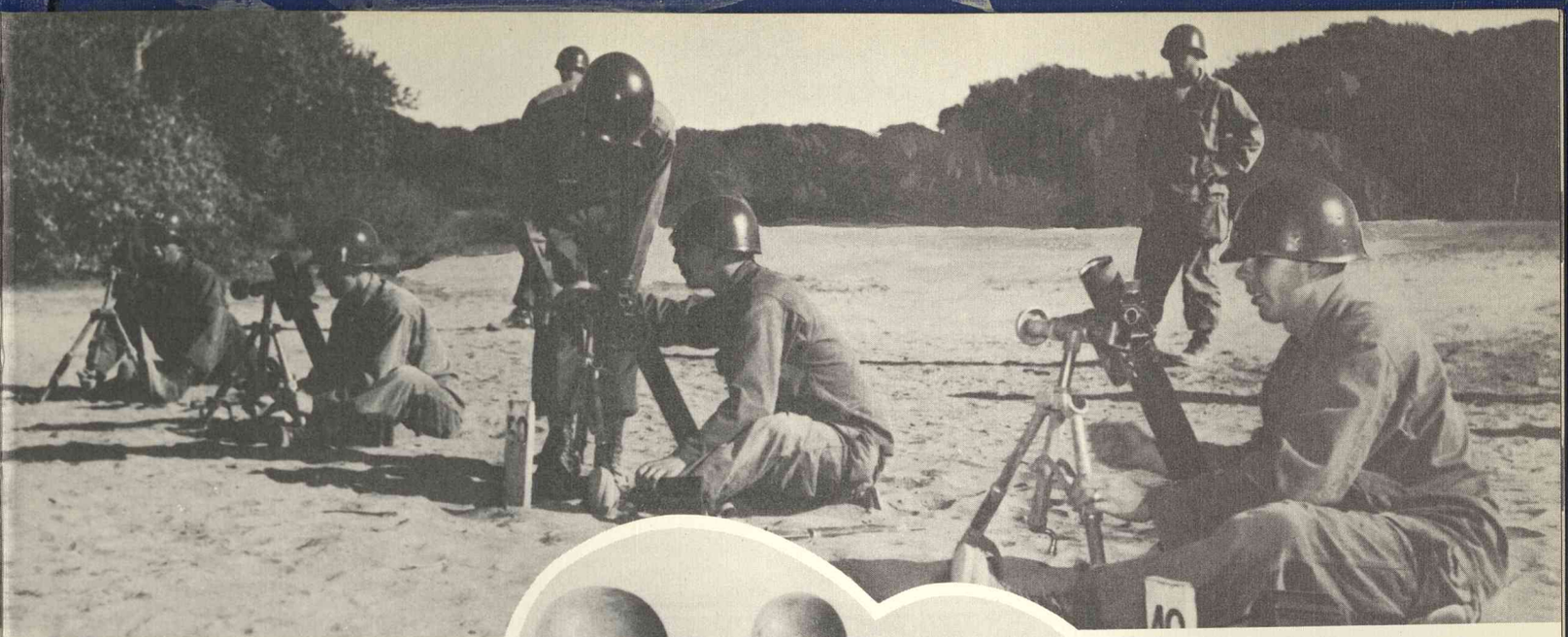

MORTARS

...60 MM

...81 MM

Soldiers Club

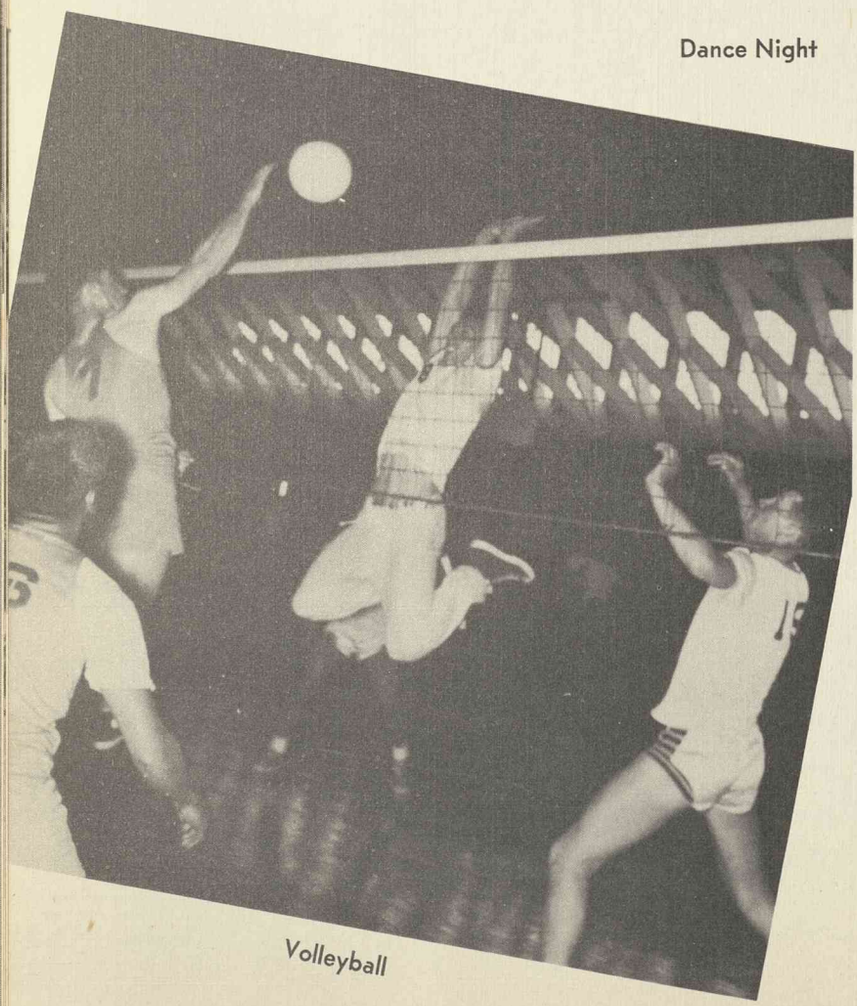

Volleyball

Dance Night

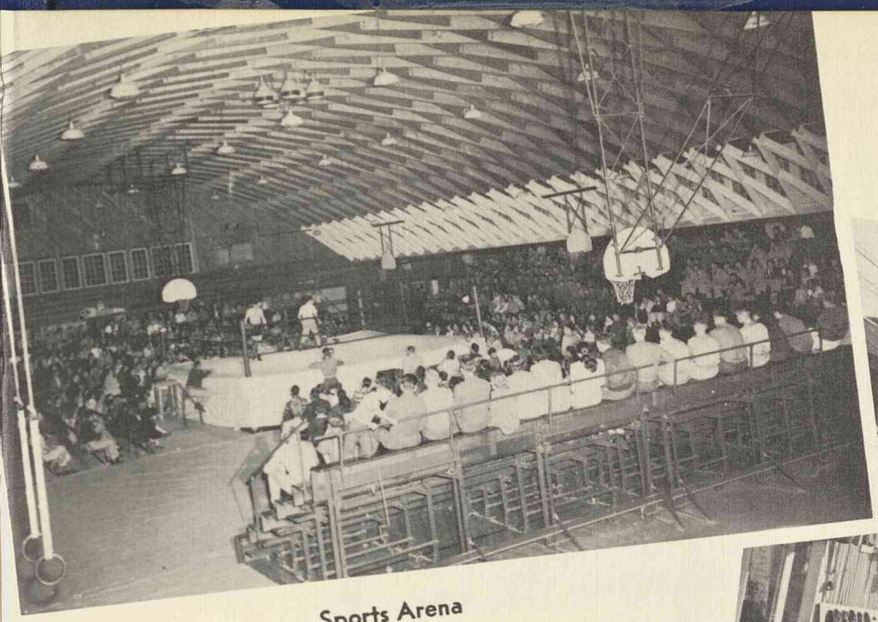

Sports Arena

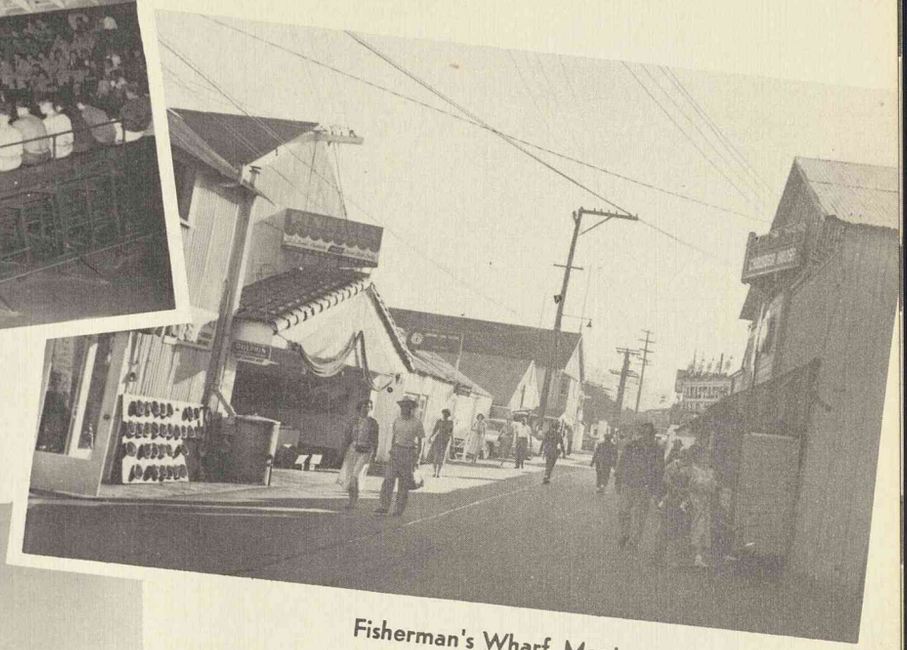

Fisherman's Wharf, Monterey

Service Club

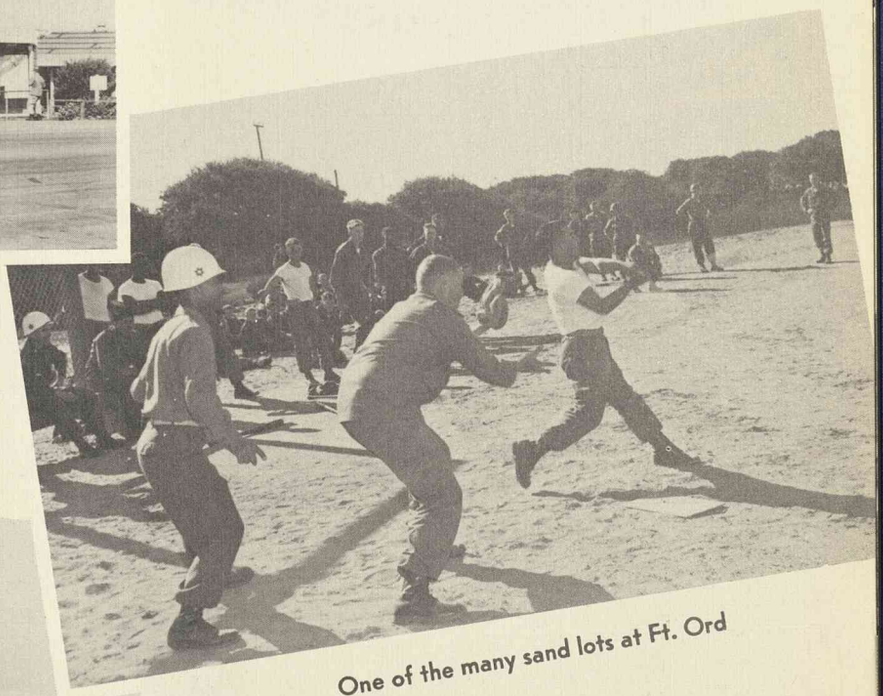

One of the many sand lots at Ft. Ord

Marina Beach

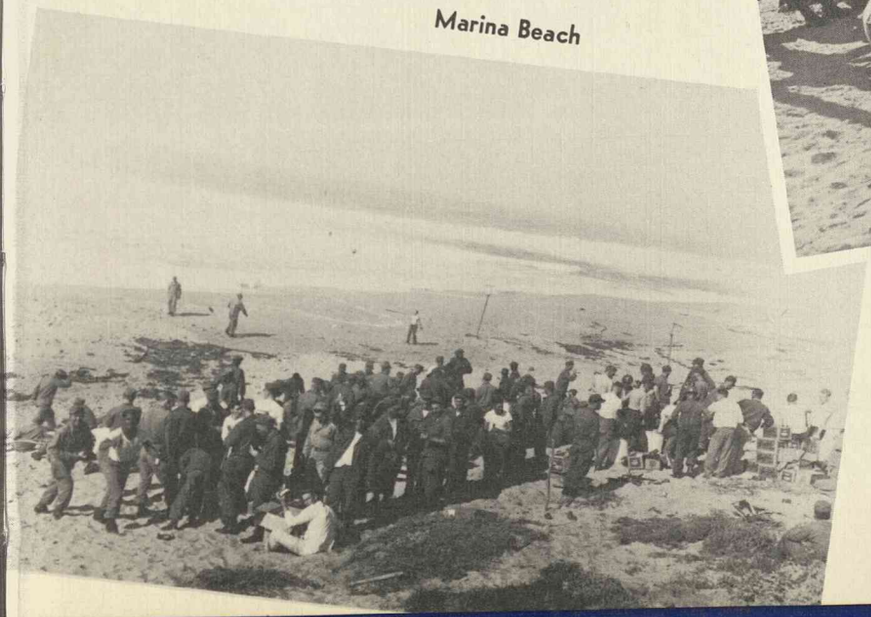

Hospital Patio

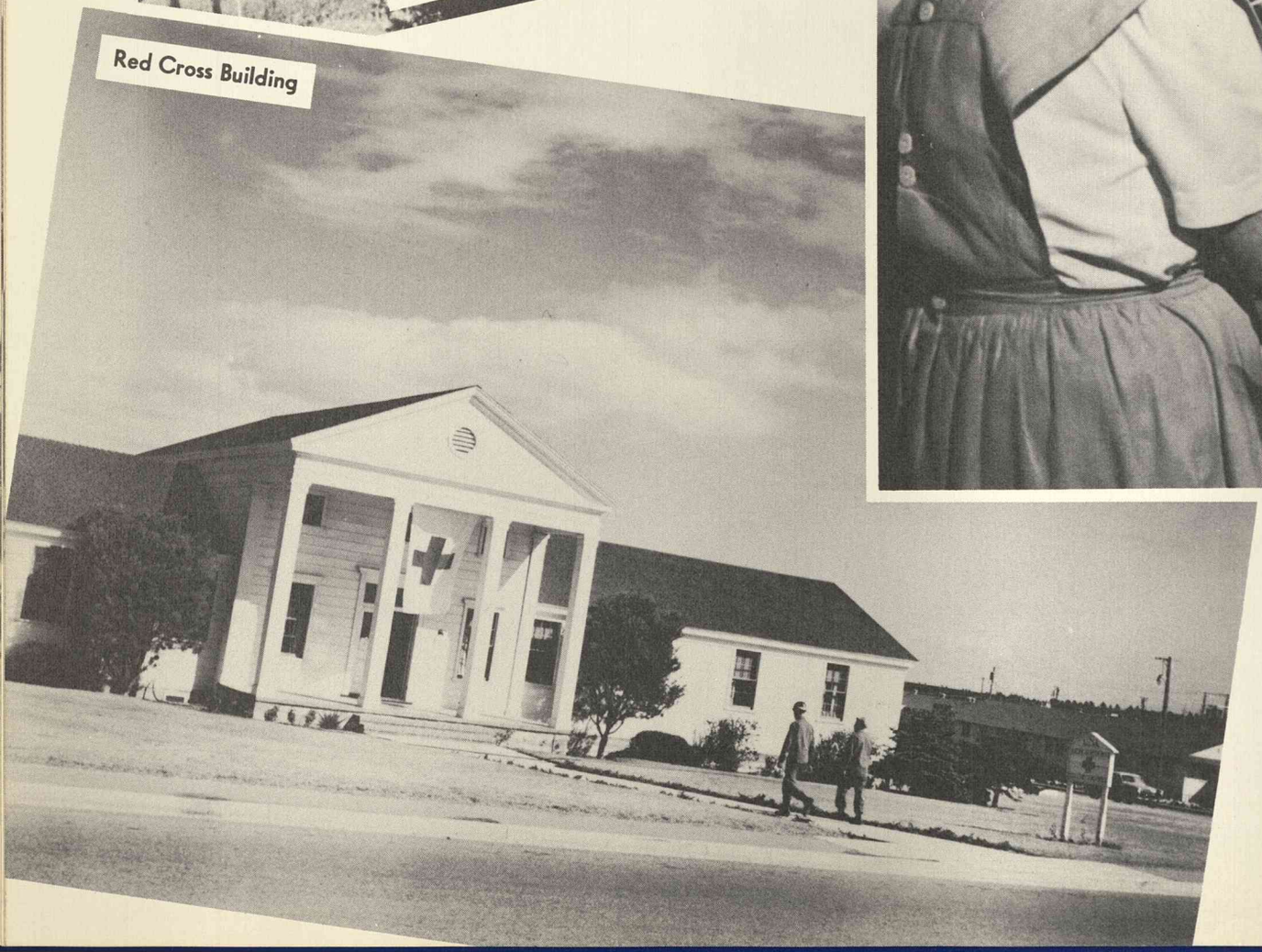

Red Cross Building

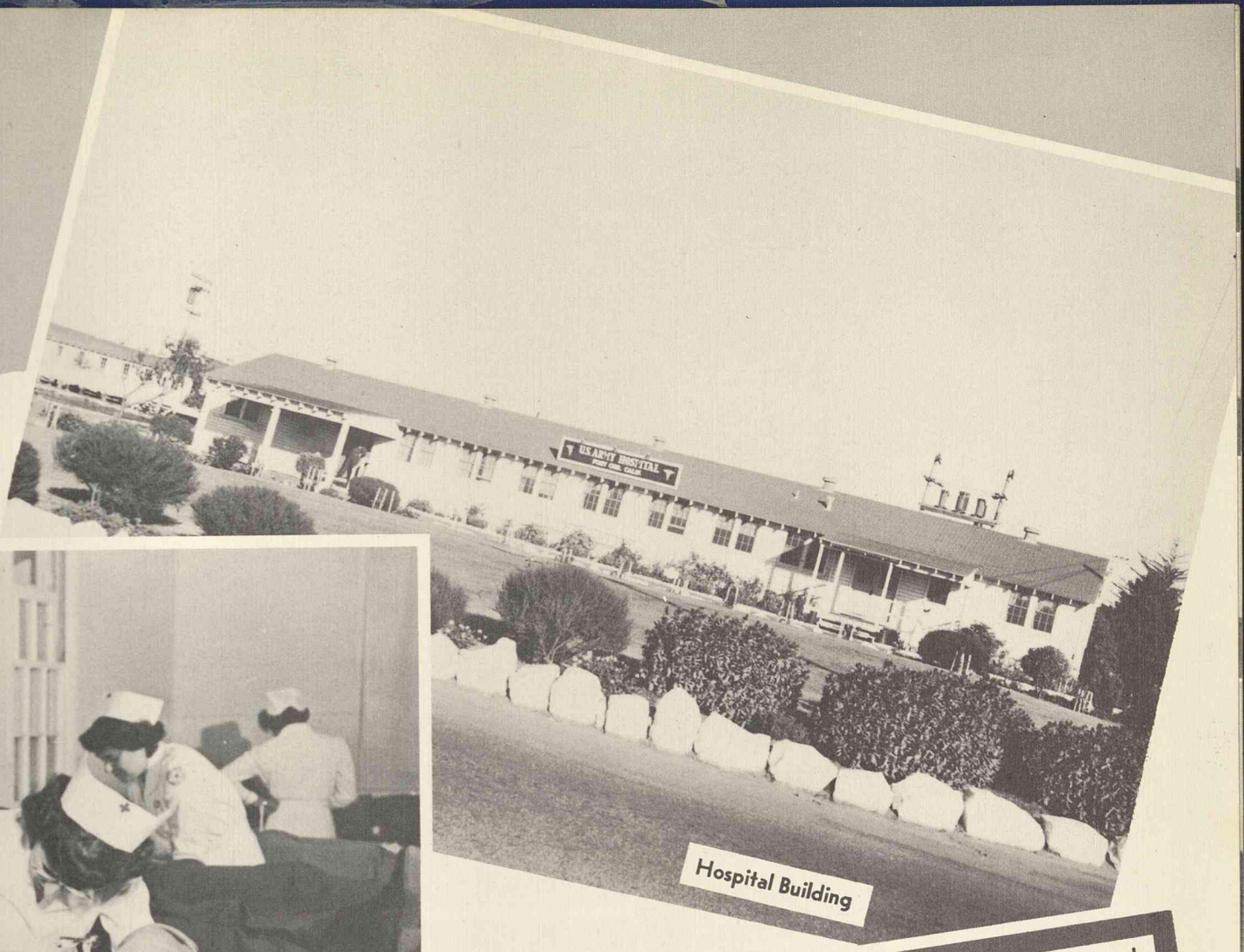

Hospital Building

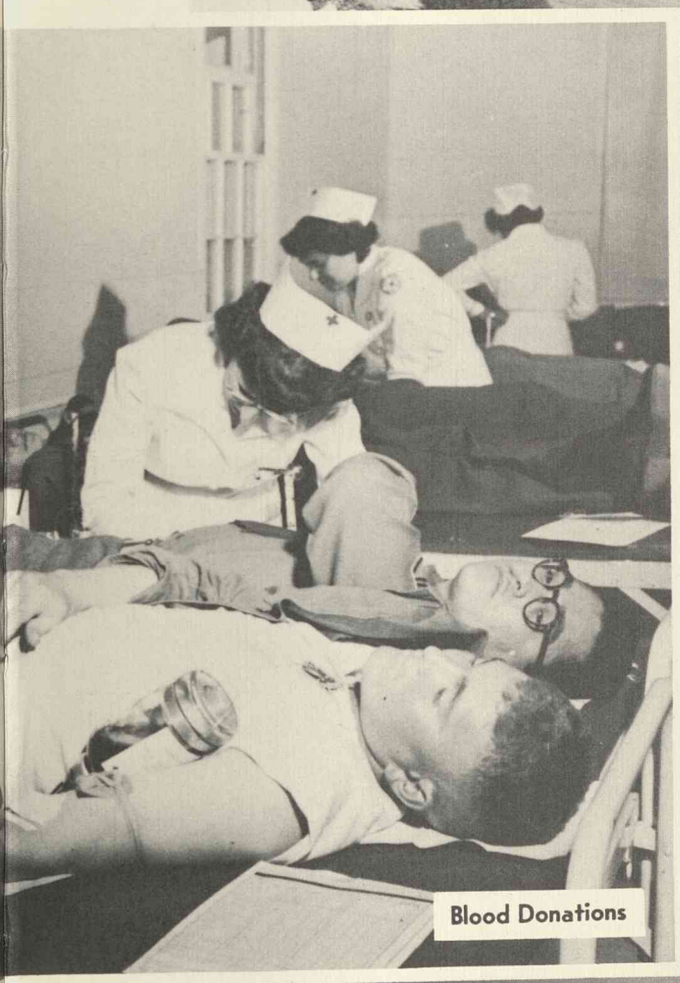

Blood Donations

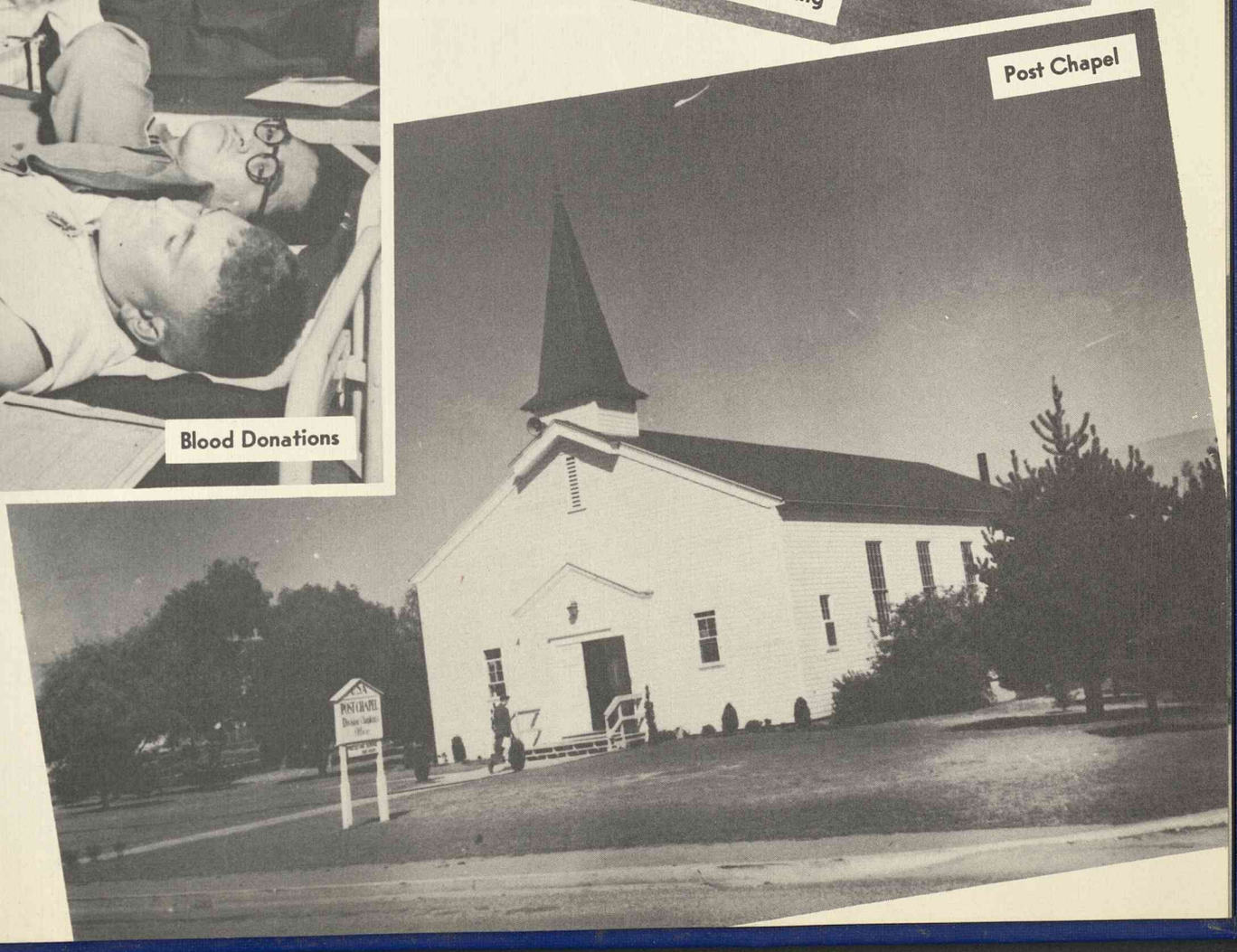

Post Chapel

AT NIGHT WE REST

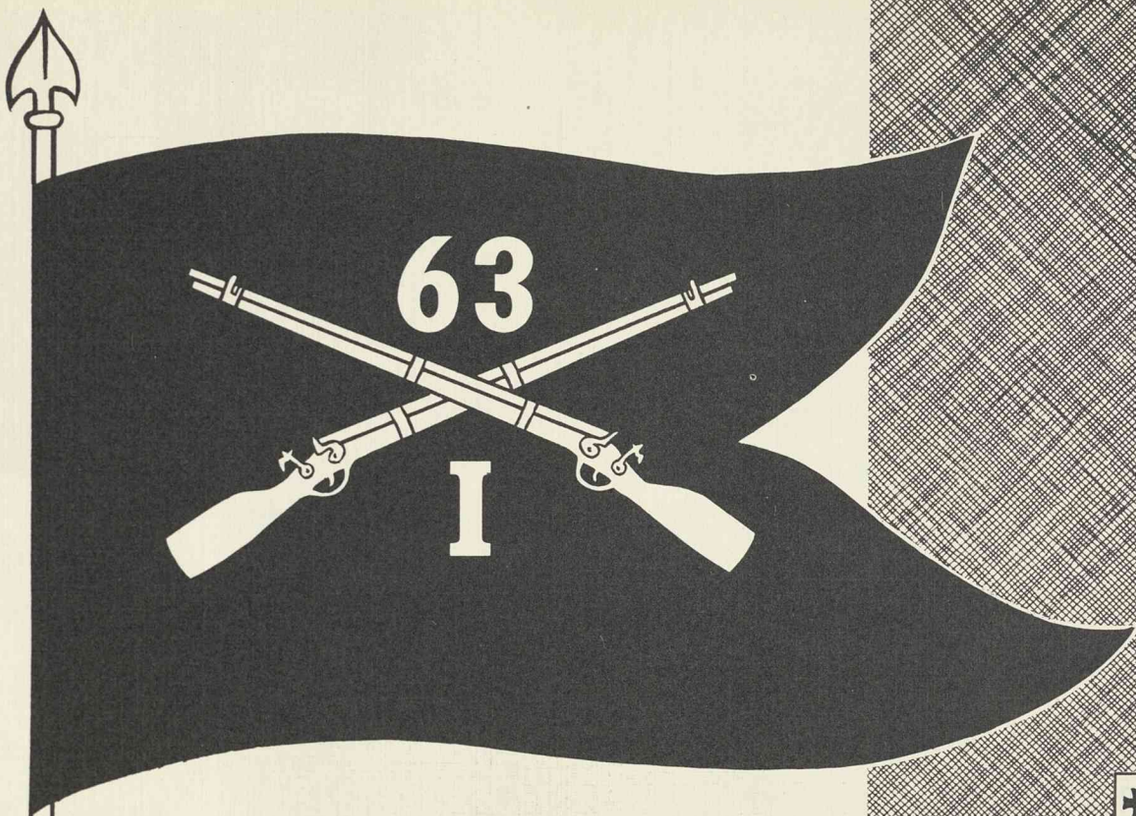

I COMPANY
63rd INFANTRY REGIMENT

SEPTEMBER, 1952 — JANUARY, 1953

ALEXANDER H. HUNT
1st Lieutenant
Commanding Officer

SAM KUMAI
PFC
First Sergeant

ROBERT L. SHANAHAN
Sgt
Field First Sergeant

Sergeants First Class
Cloninger, Everett E.
Cruz, Felix
Haehl, Russell C.
Sergeants
Coutee, Jimmie
Lorentz, Ervin J.
Corporals
Baker, Forrest

Davidson, William E.
Rollins, Walter
Shorter, Robert L.
Young, Arthur J.
Privates
Atkins, Clyde
Johnson, Roosevelt

Wilson, Kenneth

Aguirre, Herman M.
Albeck, Charles S.
Albertson, Lloyd S.
Albright, Lloyd E.
Alcoser, Richard
Aliotti, Vincent T.

Alexander, Joseph D.
Anderson, Lawrence
Armstrong, Mark A.
Baker, Donald D.
Barber, Monte D.
Barnes, Visses C.

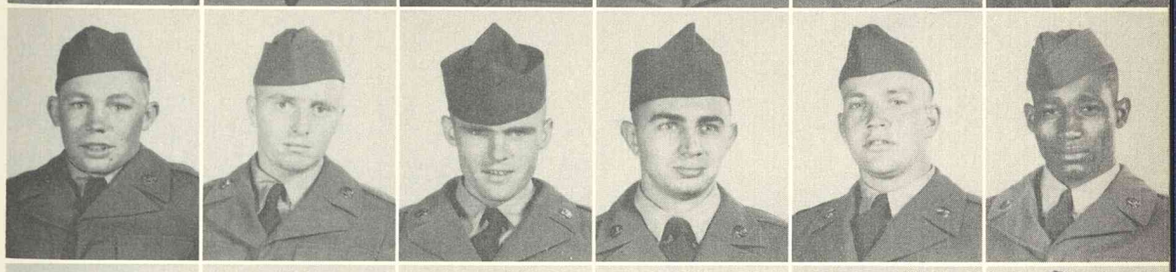

Barnett, Robert L.
Bergstrom, John S.
Bernucci, Vincent
Bertino, Joseph R.
Black, Benton E.
Bland, William O.

Bohlmann, Leo H.
Brewer, John R.
Briones, Leo P.
Brown, John T.
Brown, Lawrence C.
Bruehl, John P.

Attention

Buller, Dale R.
Buckingham, Paul D.
Buekingham, Alvis E.
Calder, Joseph O.
Calvert, Henry D.
Cameron, Bobby R.

Carboni, Joseph F.
Carlson, Clarence A.
Carlson, Harold N.
Carpenter, Lynch
Carrethers, Robert L.
Carroll, C. Jerome

Cassidy, Donald J.
Cleveland, Glendon P.
Coolish, Ronald W.
Corbo, Nicholas S.
Cokley, Patrick
Corral, Raul R.

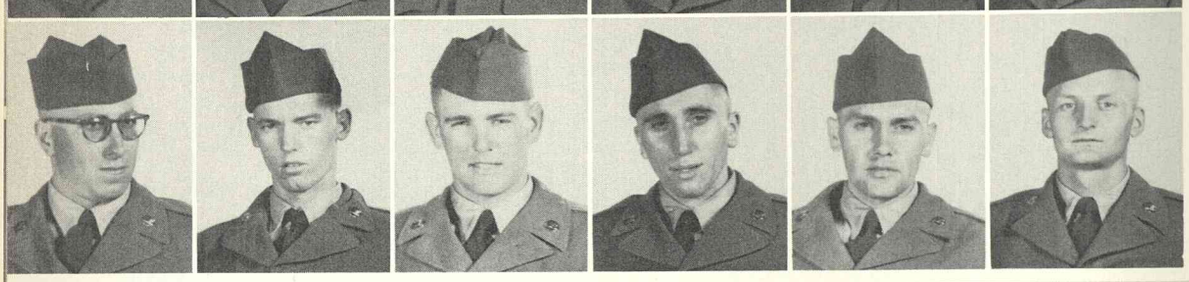

Costa, David F.
Cox, Lloyd
Crawford, John
Curtis, Fred C.
Dagenette, Lucion K.
Dahl, Robert D.

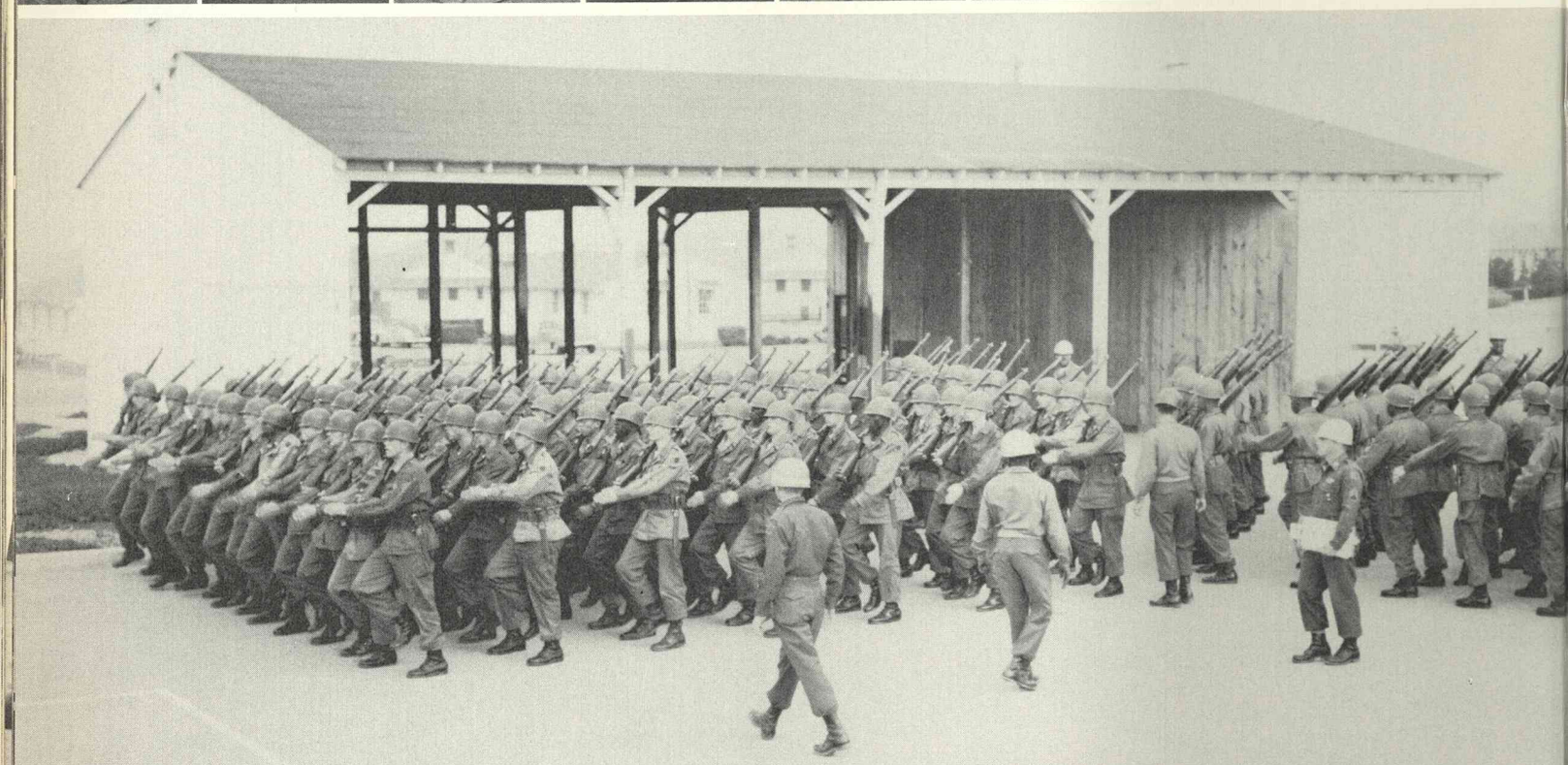

We Marched

Dallman, Walter
Davidson, Paul
Davis, Richard H.
Deknikker, Kenneth
De Lucchi, Angelo G.
Dickey, John A.

Dietterle, Paul G.
Doherty, James D.
Dowke, Carvin T.
Drollinger, Russell
Dudune, Howard
Dzida, Matthew S.

Eimers, Joseph G.
Eklof, Everette
Emery, Russell F.
Fairbairn, James H.
Faulkner, Benton H.
Faulkner, Jonathan I.

Ferguson, Gerald
Ferreri, John
Fey, Charles
Fisher, James H.
Flink, James
Frasinetti, James W.

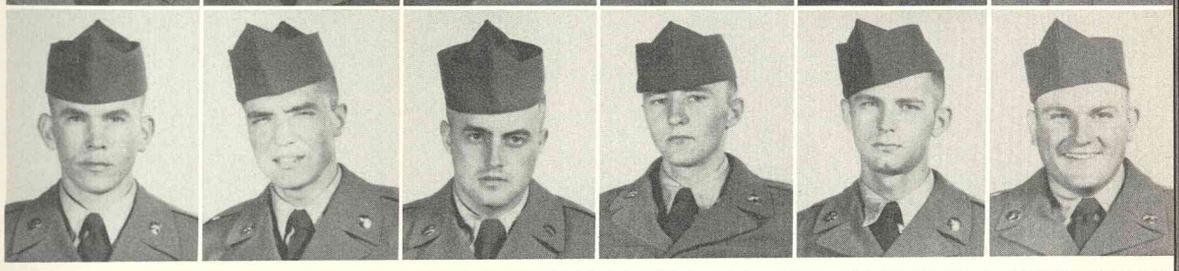

and Marched

Fricke, Vernon F.
Frishman, Arthur
Frolli, Donald J.
Garcia, Gonzalo G.
Garcia, Jack R.
Gaston, Louis

Gayles, David
George, Melvin R.
Georgen, Robert D.
Germoles, Richard M.
Giles, John R.
Gill, Pritam

Gleason, William F.
Godwin, James E.
Gonze, Collin
Goscila, Leonard
Gottstein, Merton L.
Grabau, Phillip

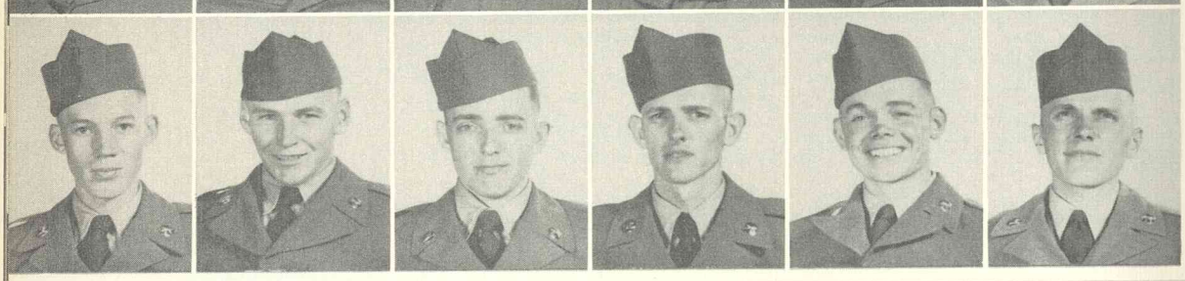

Gray, Donald W.
Gray, Morton J.
Griffin, James L.
Grodhaus, Gail
Guastavino, Raymond
Gute, Joseph A.

and Marched

Hackwarth, Doyle R.
Hamilton, John J.
Hampton, Merrill L.
Hansen, Richard E.
Haraway, Richard G.
Harding, Hal

Harris, Graham
Hastings, Marvin W.
Haub, Vernon L.
Haugen, Don L.
Hayward, Nathaniel
Heaney, James A.

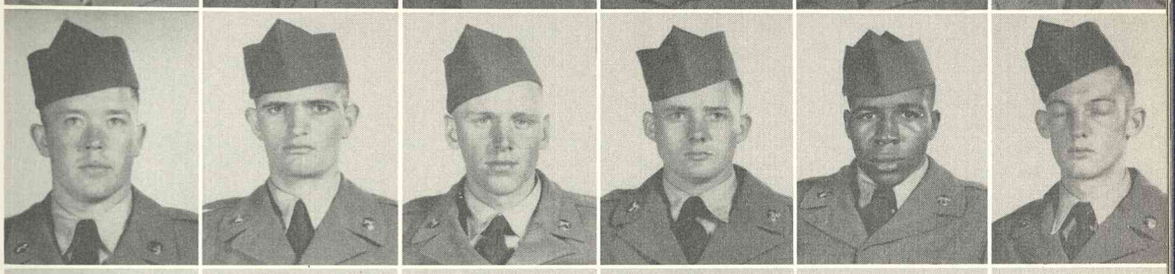

Heden, Ronald W.
Heiber, Duane E.
Heller, Ronald
Henning, Edward M.
Heumiller, Eugene
Hew, Wadie

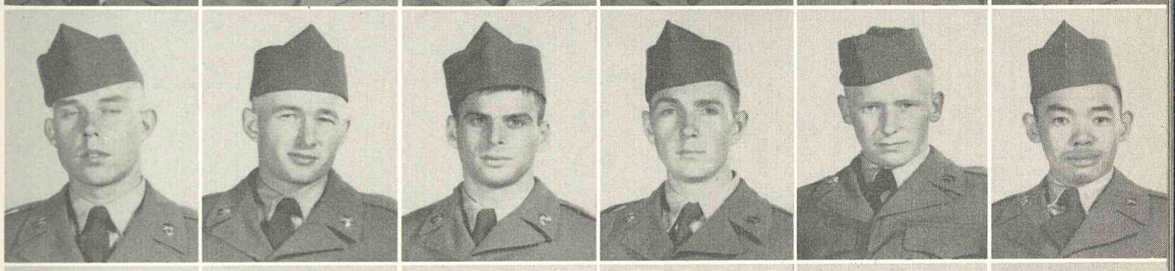

Hoagland, Mervin
Hodge, J. Whitney
Hodnett, Oscar
Hojnacki, Michael G.
Holland, Ralph
Hollifield, Grayson L.

Hom, Terry
Hood, Lonnie L.
Houck, William M.
House, Odie F.
Houser, Jack
Huddleston, Billie G.

Hunt, Richard A.
Jang, Samuel W.
Jepsen,
Johnson, Curtis R.
Johnson, Gerald D.
Johnson, Thayer P.

Jones, Edward D.
Joseph, Ray
Julian, Fred P.
Kehr, Terry
Kephart, Lester E.
Kiley, Roger C.

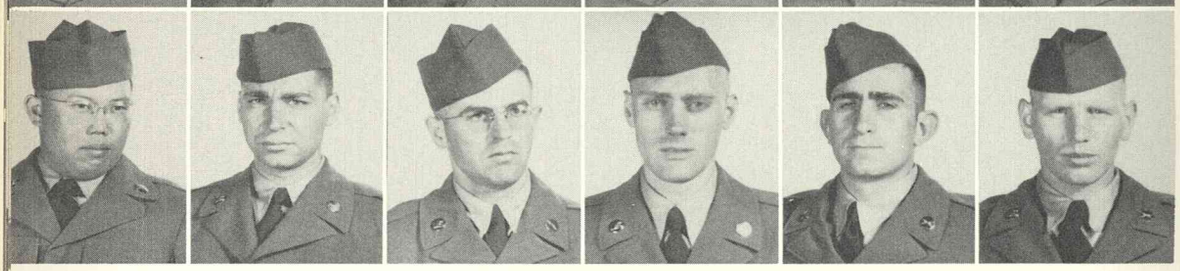

Kitamura, John M.
Kitzler, Miles
Klimouich, Donald
Knapp, Joseph W.
Knight, George E.
Knojevich, Peter

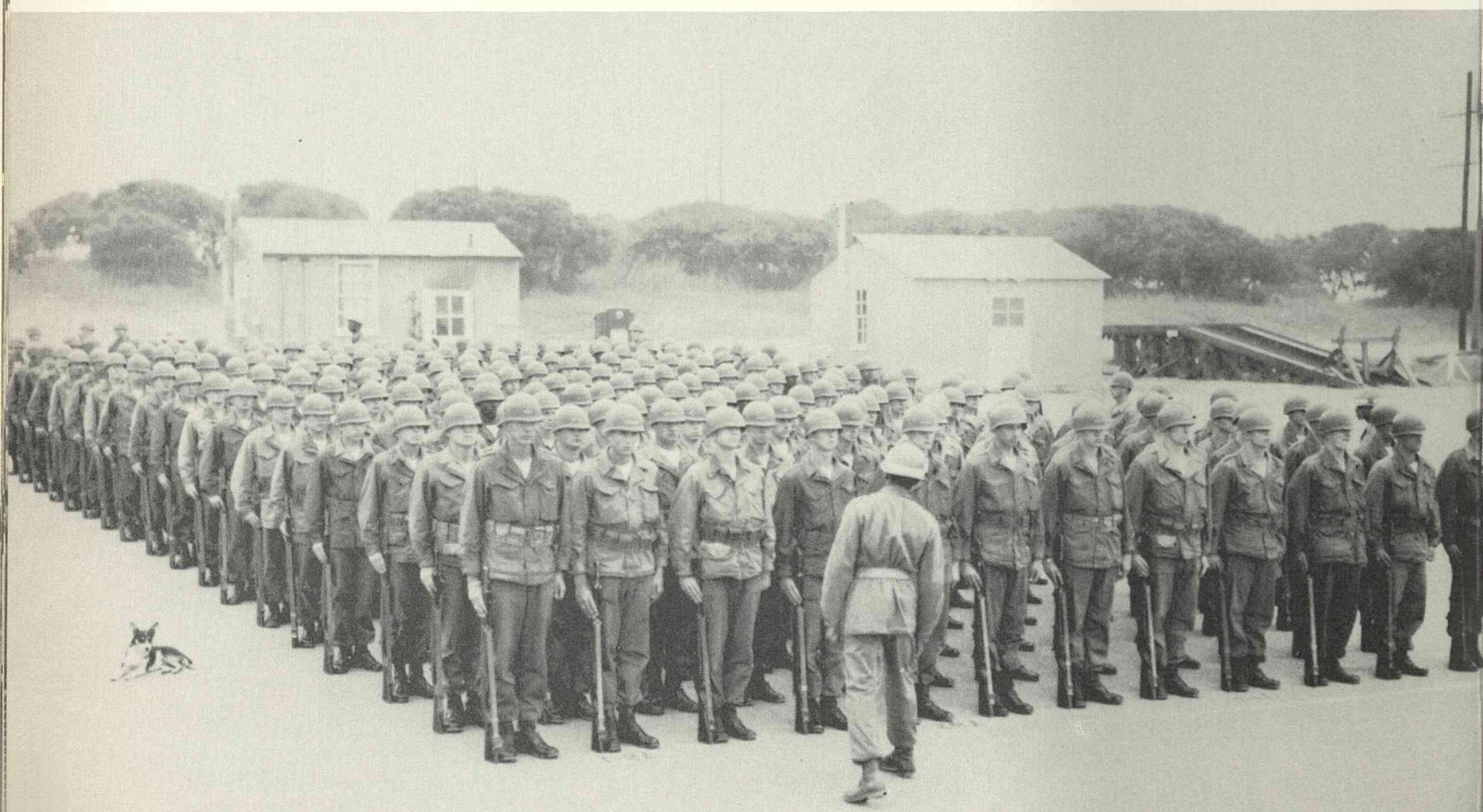

Kouski, Edward F.
Kruk, Frank
Lachmann, Georges A.
Lacrosse, Robert A.
Laguna, Daniel
Lara, Carlos G.

Larralde, Joseph L.
Latorella, Luigi
Levy, Ralph J.
Lewis, Griffith R.
Lewis, Thomas
Limmer, Gerald J.

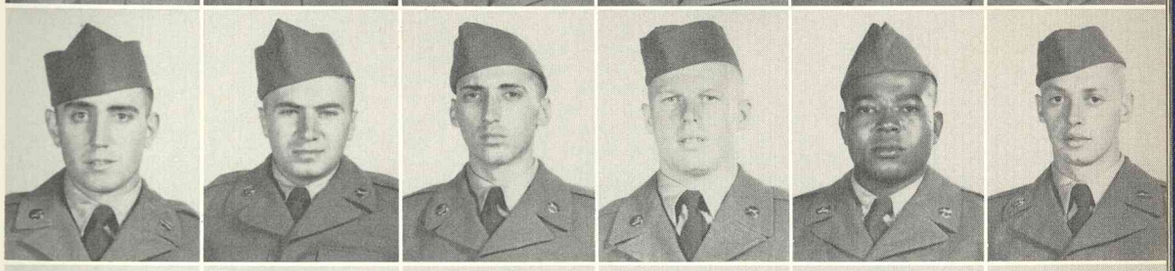

Lindsay, Everett L.
Lipinshi, Paul M.
Long, Douglas F.
Longville, Richard J.
Looney, Harold D.
Luba, Donald H.

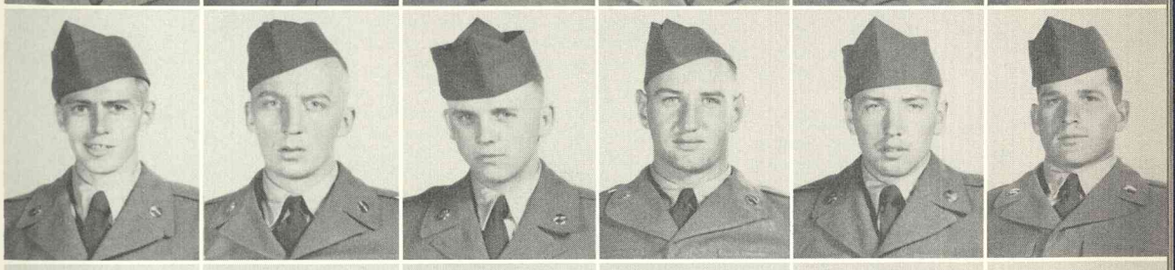

Luby, Edward A.
Luebbing, Arthur M.
Lynch, Paul R.
Mackey, William R.
Malmborg, William C.
Marin, John O.

Martin, Thomas H.
Martinez, Felix B.
Martins, Norman J.
Mason, Quintan L.
Masters, John R.
Matteucci, Gus

Mauston, Kenneth L.
Mays, Robert E.
McClain, Gary A.
McCray, Willie
McDowell, Richard V.
McElroy, Louis

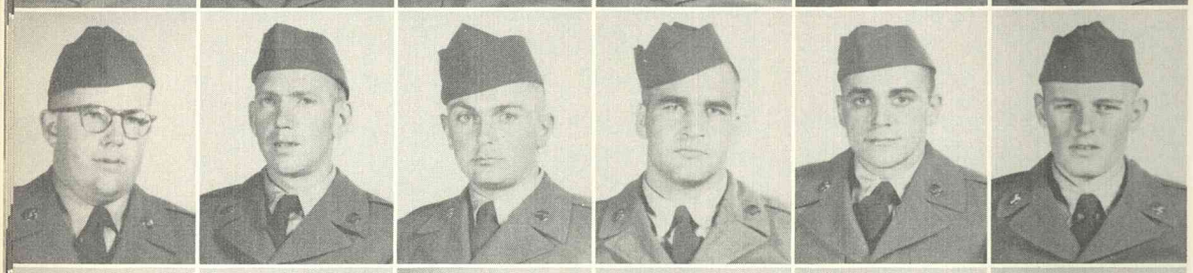

McNeill, David N.
McNamara, James M.
McSweeney, John E.
Mead, Donald W.
Meade, Robert E.
Meyer, Raymond C.

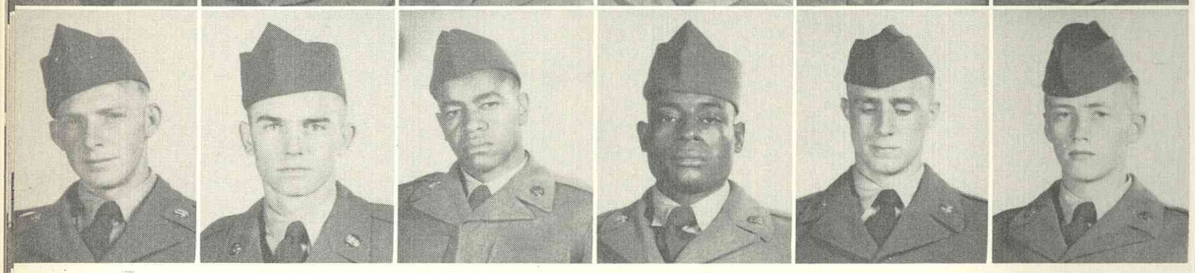

Middleton, Gerald C.
Middleton, Kenneth R.
Miles, Harry
Miles, Otis
Miller, Myron
Miller, Roger B.

We Trained Day and Night

Monsivais, Raymond
Montero, Tony C.
Morelli, Mathew
Morgan, Warren R.
Morrison, Leroy
Murphy, Martin V.

Myers, Robert A.
Napiwoski, John J.
Ng, Joseph L.
Nielsen, Ray
Monzeta, Joseph A
Nunes, Frank E.

Oates, Richard
O'Donnell, Stephen J.
O'Hara, Kenny D.
O'Leary, Thomas F.
Orgall, Paul A.
Owens, John

Padilla, Bartolo
Palisin, George J.
Pancho, George
Patterson, James H.
Patton, Lester C.
Pederson, Milton

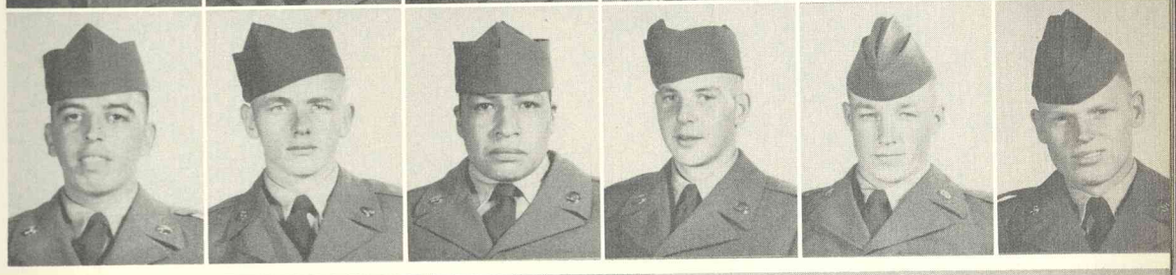

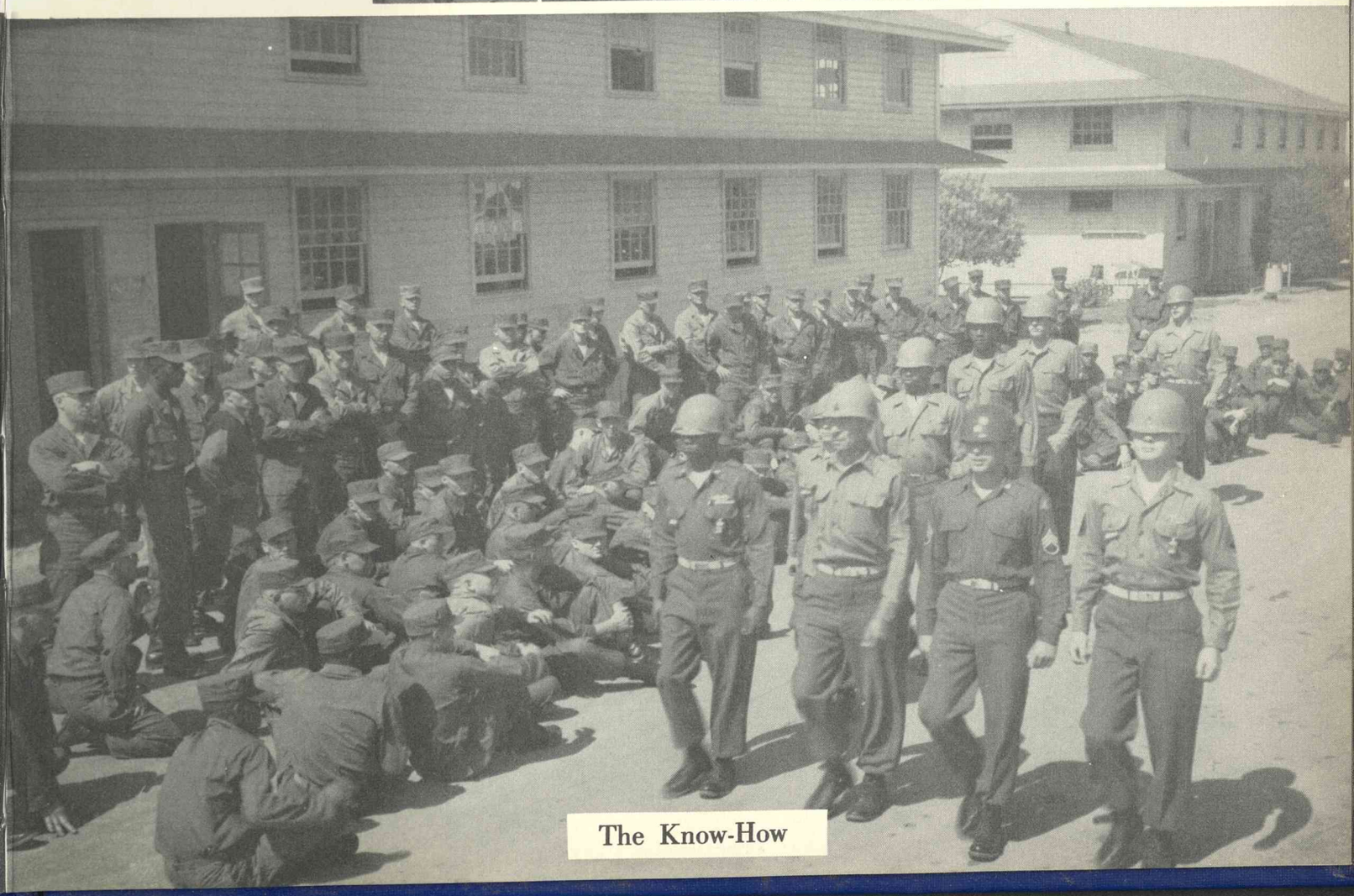

The Know-How

Peoples, Raymond
Pereira, Thomas D.
Peterson, Richard L.
Piccolotti, Louis
Quinn, John
Quitter, James L.

Radford, Lavoisier
Rash, Ray
Reid, Willard E.
Reinbolt, Gordon N.
Renfro, James T.
Reynolds, Robert J.

Roberts, Caroll
Rodriguez, Angelo
Rodriguez, Raymond
Romero, Dagoberto
Ruiz, Reymundo C.
Ryan, James E.

Sahm, Carl L.
Scannell, Jeremiah J.
Schillicutt, James H.
Schillinger, Dale J.
Schmid, Henry L.
Scott, James

Arm's Length

Scott, Robert J.
Sheehan, Charles B.
Simon, Robert S.
Simpson, Joseph C.
Sincich, James P.
Skoda, Harold L.

Smith, George W.
Smith, Lloyd B.
Smith, Preston R.
Snell, Robert E.
Snider, Richard E.
Solomon, Sheldon H.

Strande, Lyle S.
Straw, William K.
Swenson, Sheldon A.
Takei, Taketsugu
Teani, Ray R.
Ten Eyck, Leroy

Thompson, Walter E.
Unlenbrock, John D.
Valentine, William D.
Vargen, Richard
Vaux, Robert L.
Wadsworth, Ted

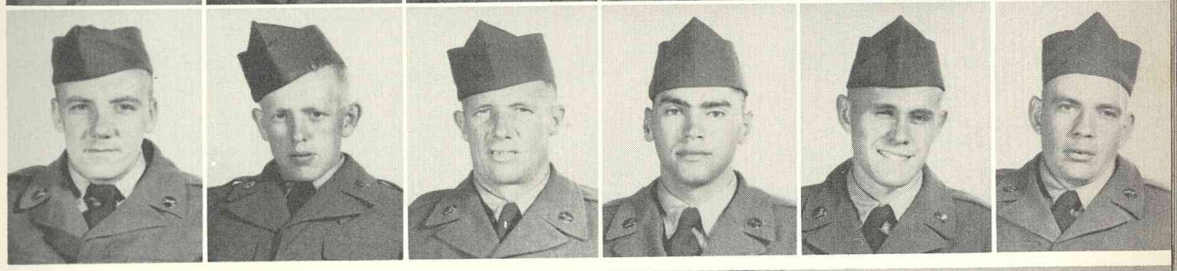

Warner, Ralph R.
Watson, Hubert F.
Watts, Robert E.
Ward, William
Weatherington, Donald R.
Webb, Donald R.

Webster, Reigh W.
Wehr, Jack E.
Wells, Duane K.
Wetzel, Freddie L.
Williams, Edward L.
Willis, Sanford A.

Wilson, James
Wilson, Lawrence J.
Wilson, Thomas M.
Wilson, Wilbur C.
Wing, Fredrick E.
Winkler, Vernon E.

Wong, Bong G.
Wong, Chung G.
Wong, Fong L.
Wong, Foo T.
Wong, George
Woo, Milton T.

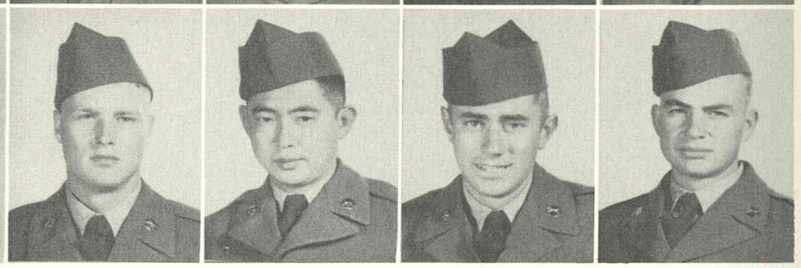

Wood, William J.
Yim, William
Zappettini, Leo R.
Ziff, Jerrold

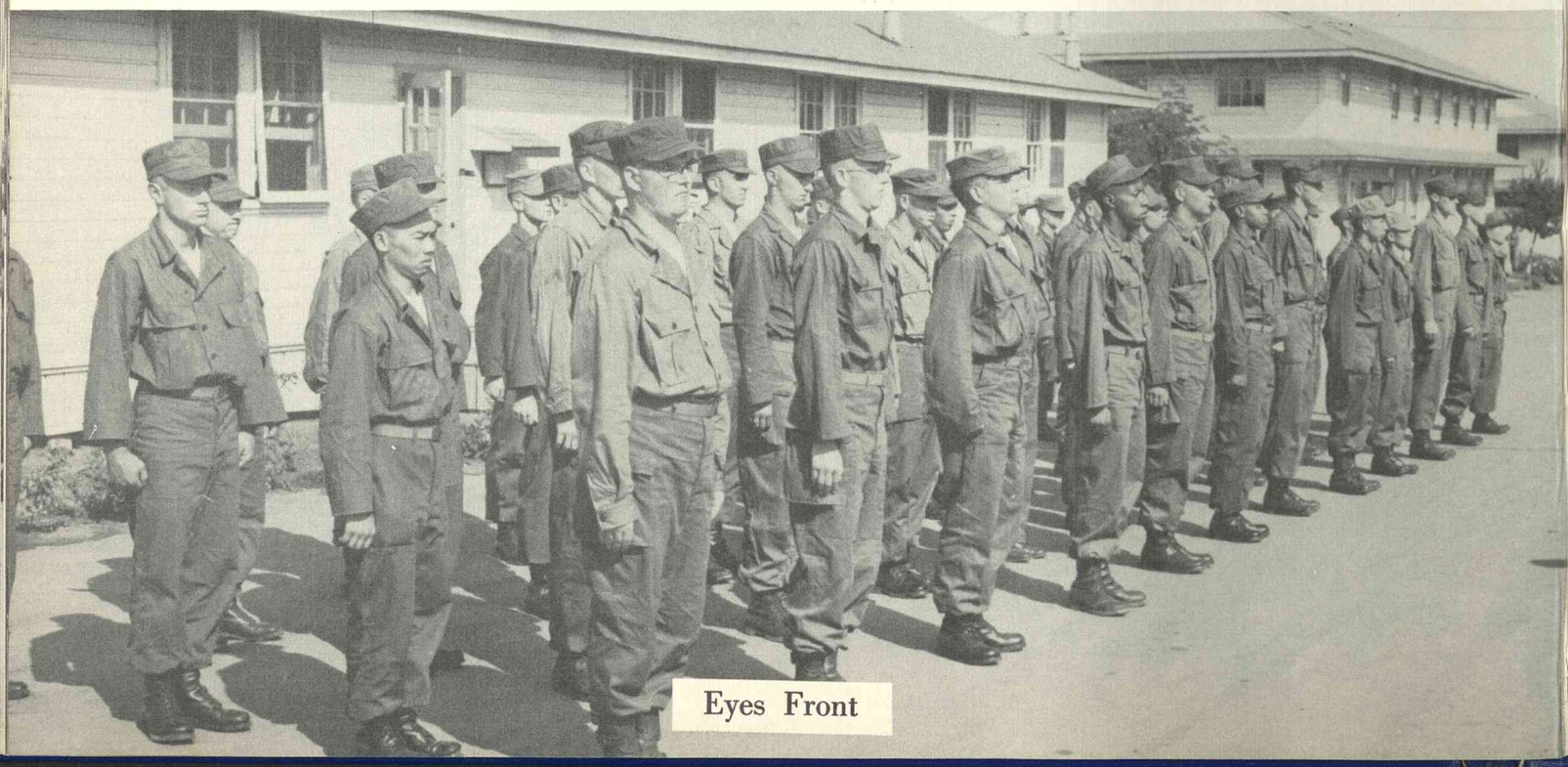

Eyes Front

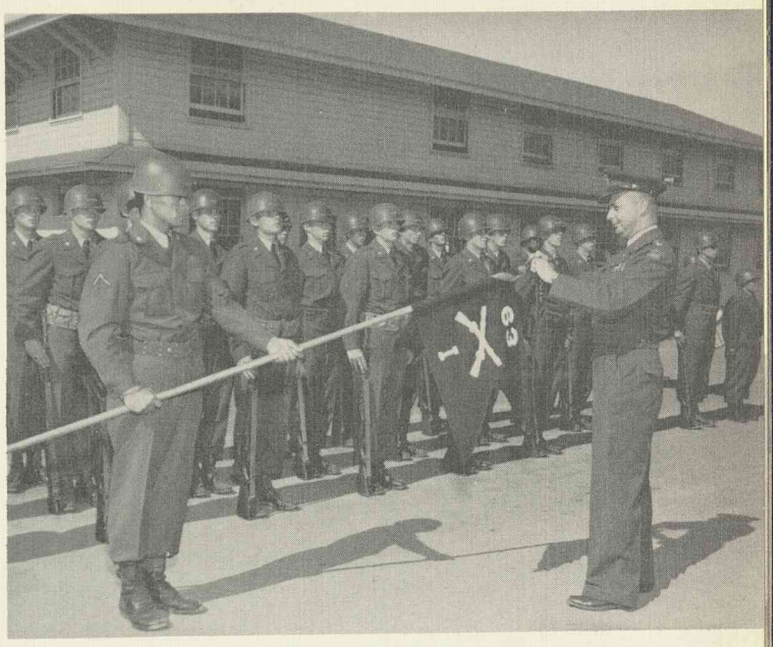

LIEUTENANT COLONEL JAMES R. WEAVER, commander of the 63rd Infantry Regiment, presents Company I of his regiment a streamer for winning honors in the regimental parade.

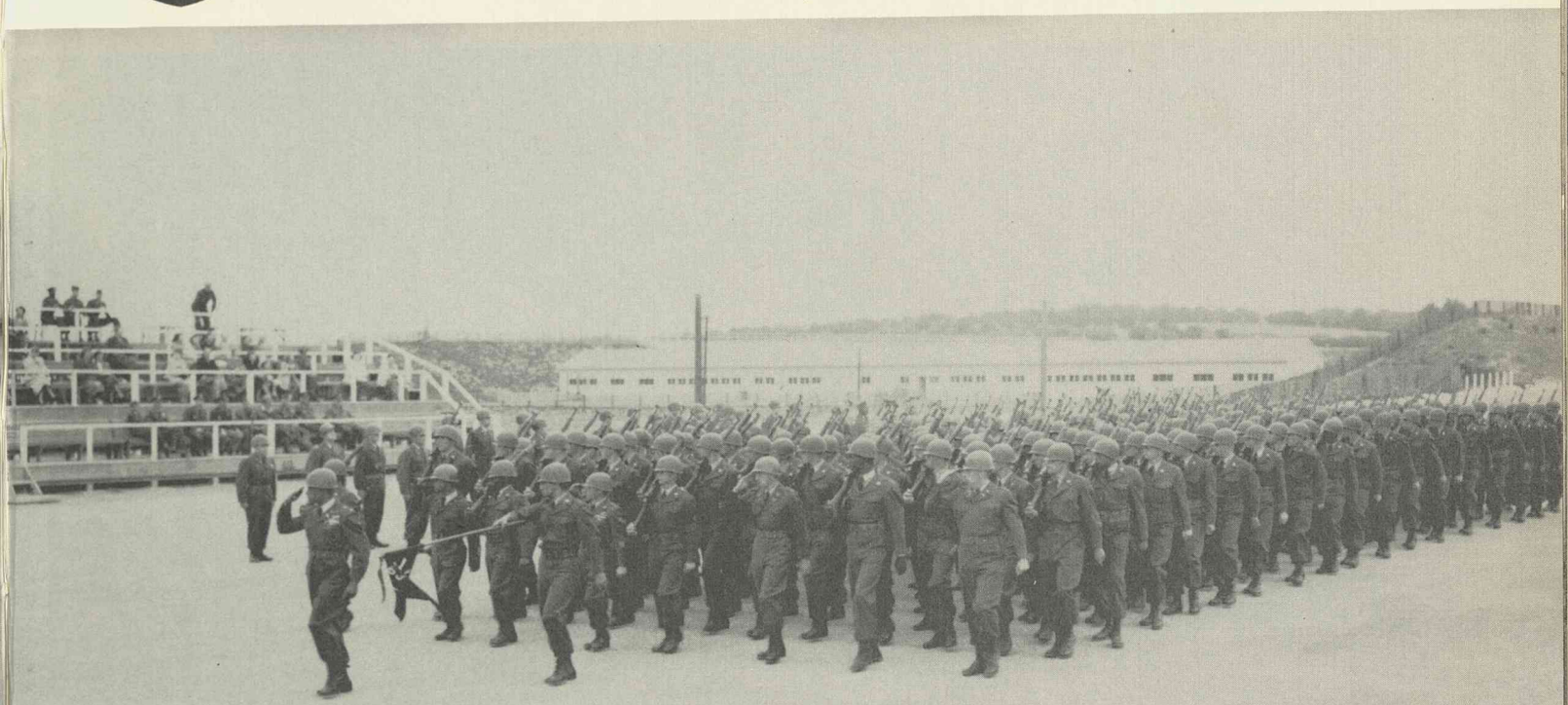

Eyes Right

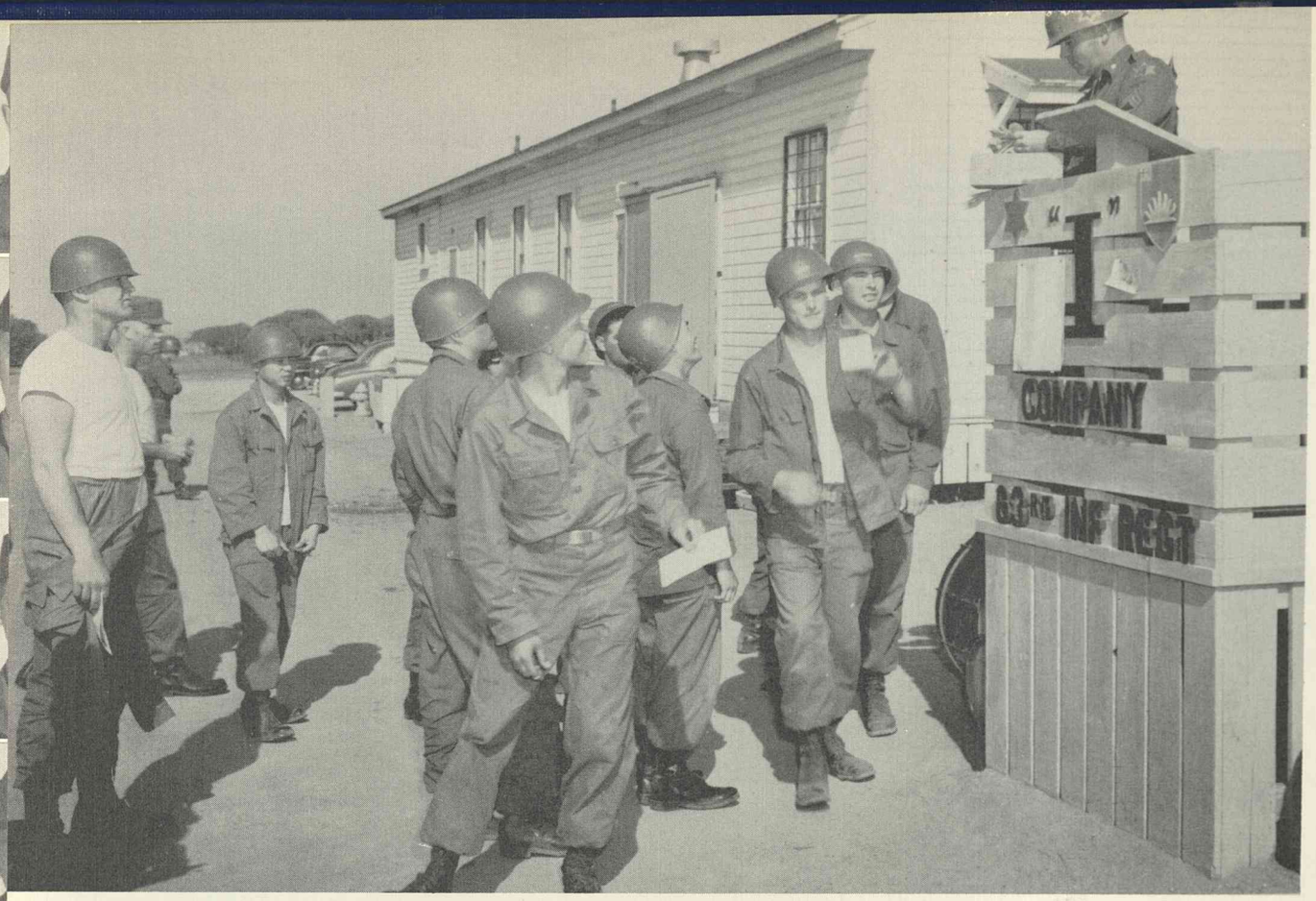

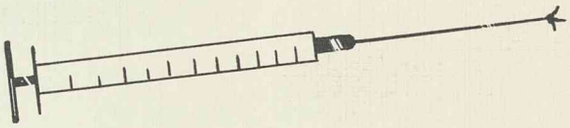

SHOTS

We Had It . . .

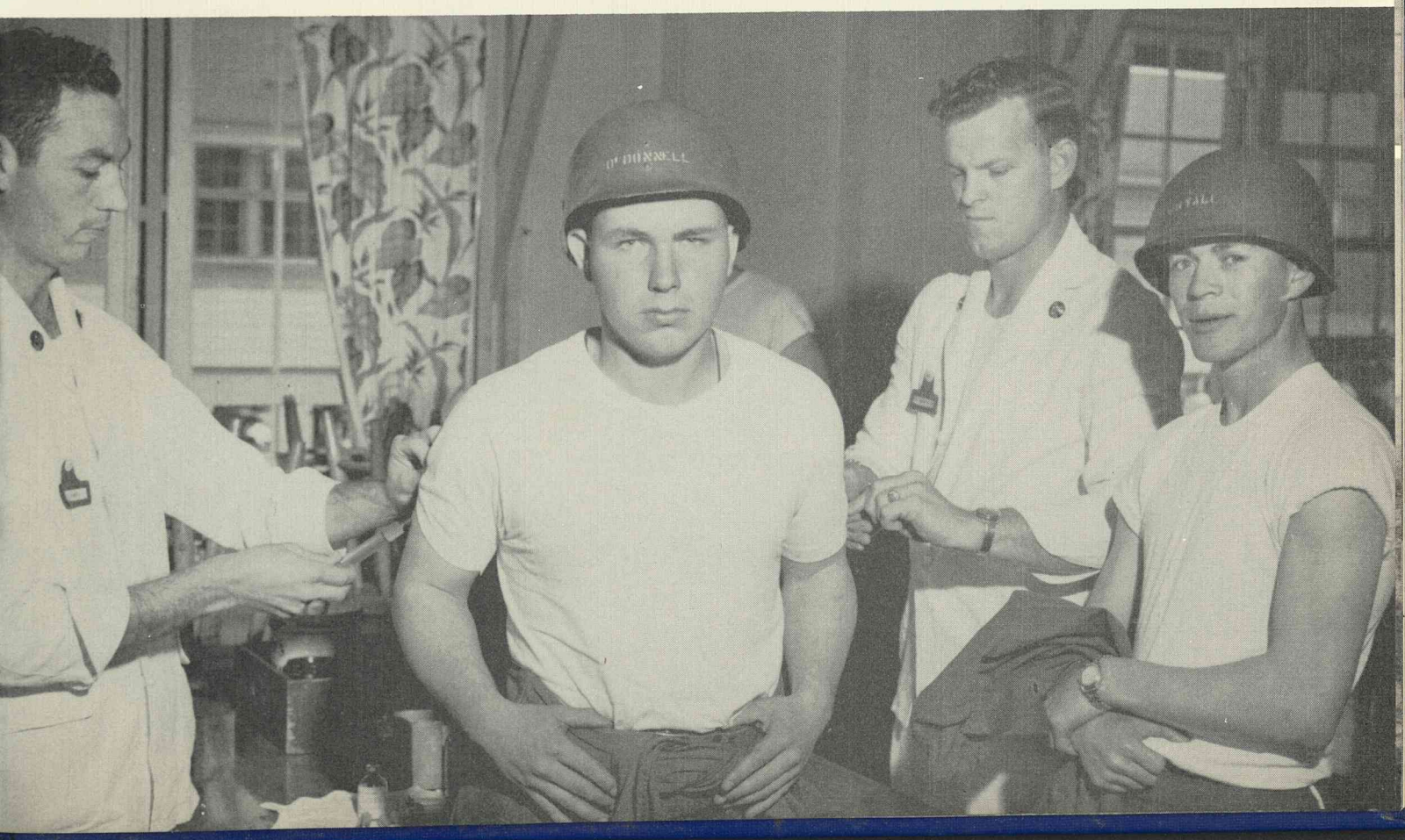

Field Mess

CONFIDENCE COURSE

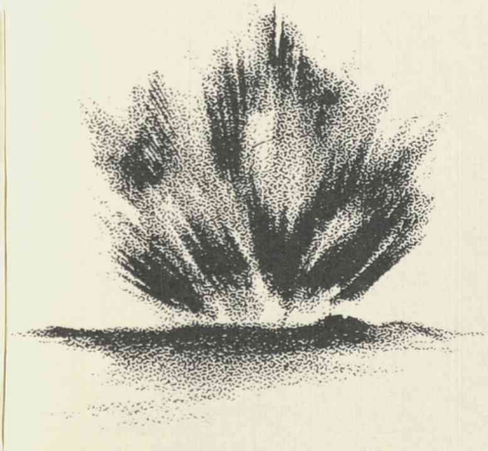

OPEN HOUSE

FORT ORD, CALIF., Oct. 26 — Pvt. and Mrs. William C. Malmborg smile at the world from a "prop" house during the Open House ceremonies of Company I, 63rd Infantry Regiment.

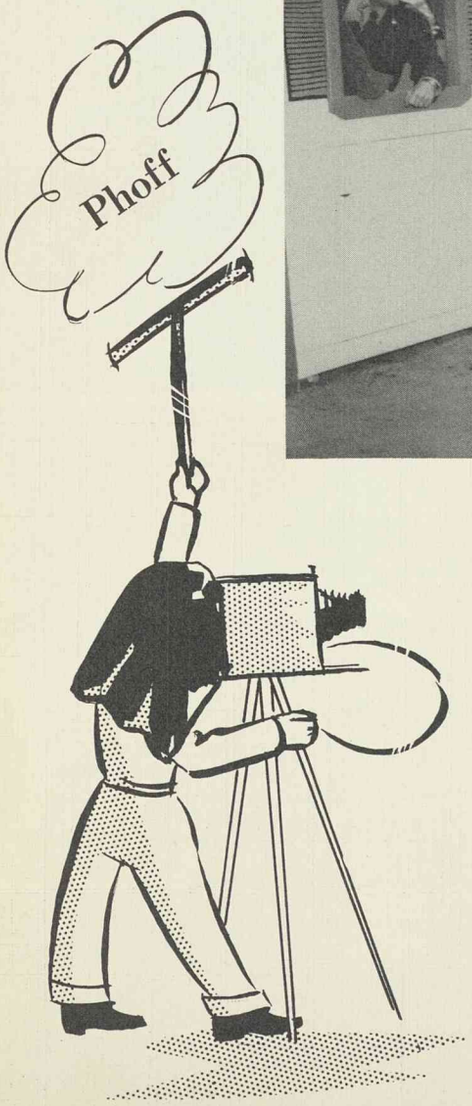

Battalion Takes A Look at Us . . .

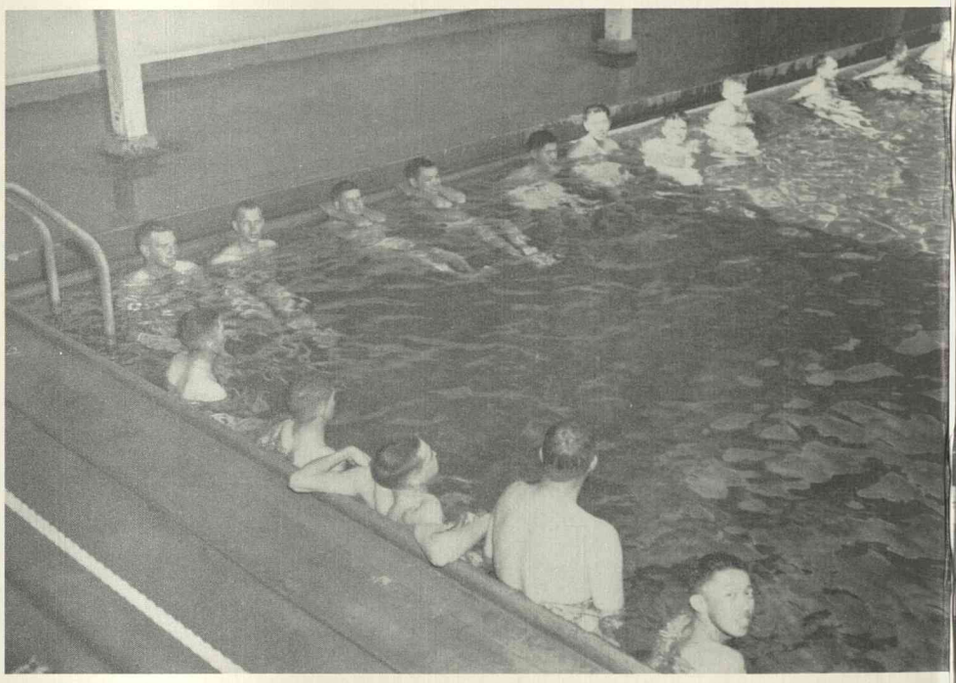

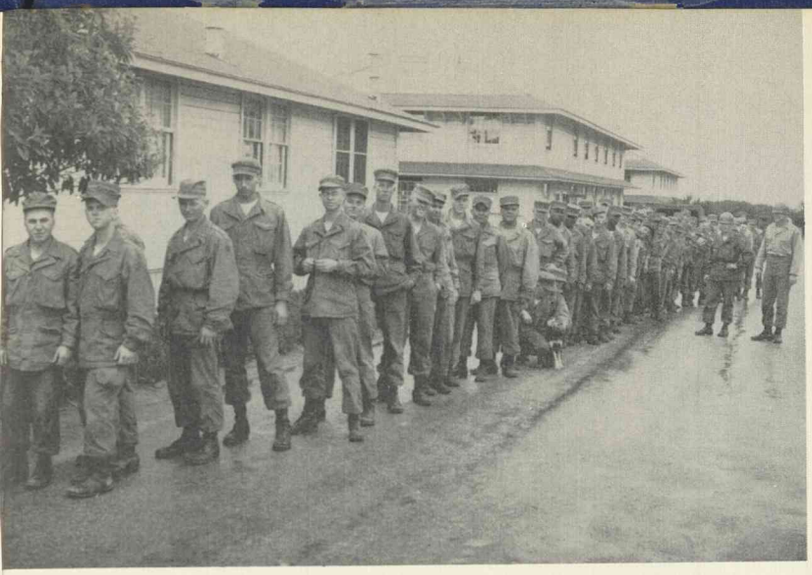

GARRISON *Mess*

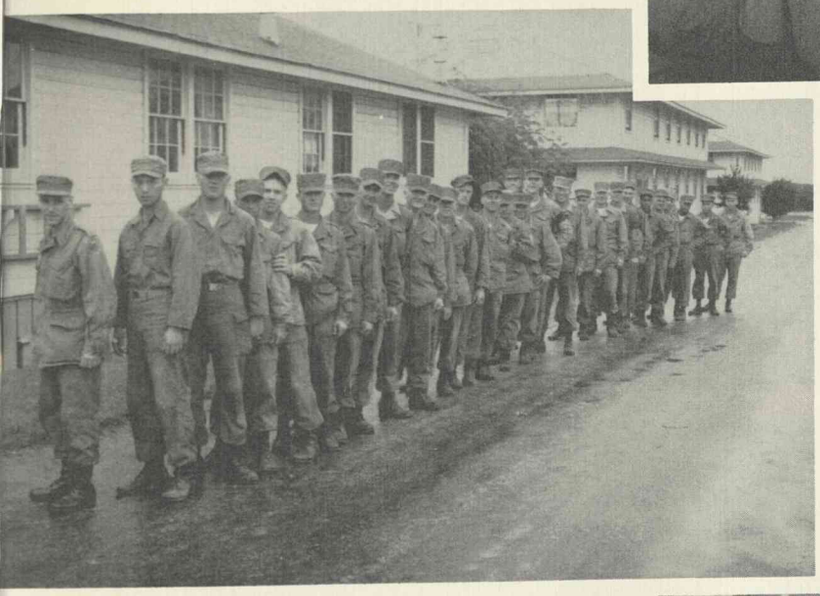

60M.M. MORTAR

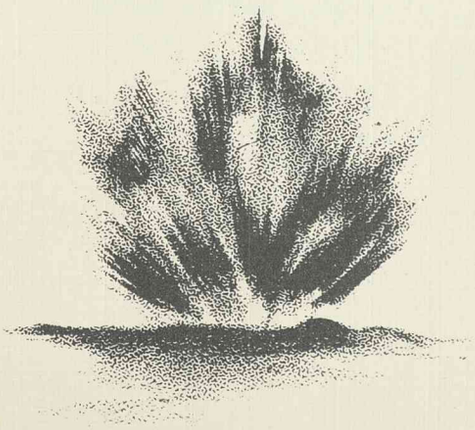

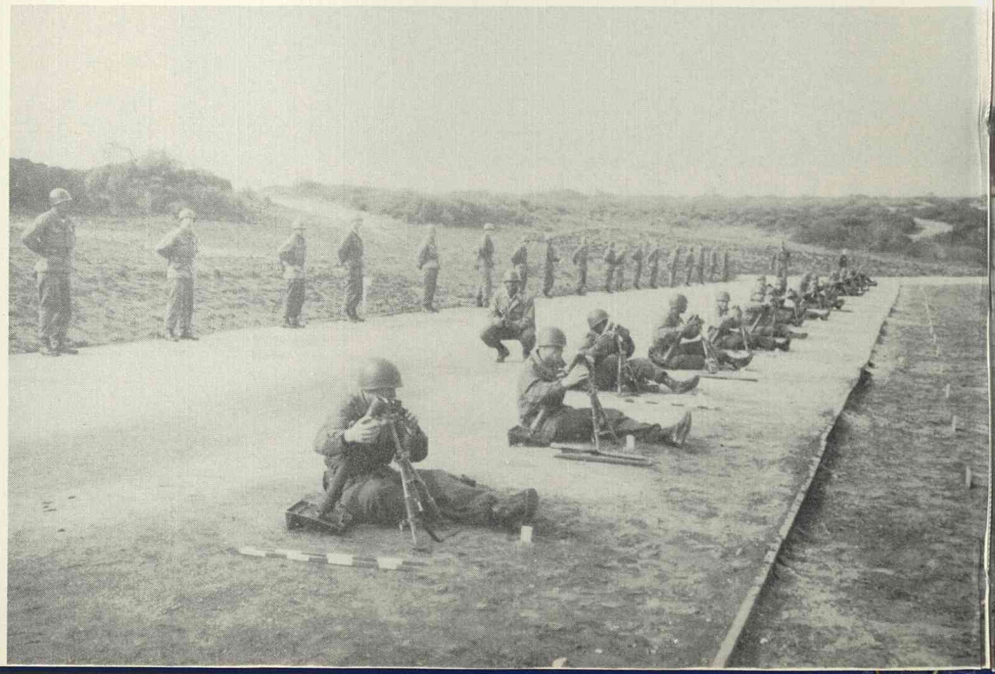

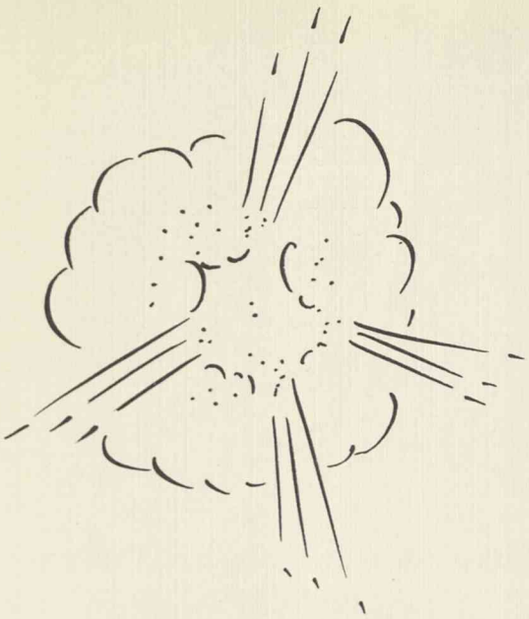

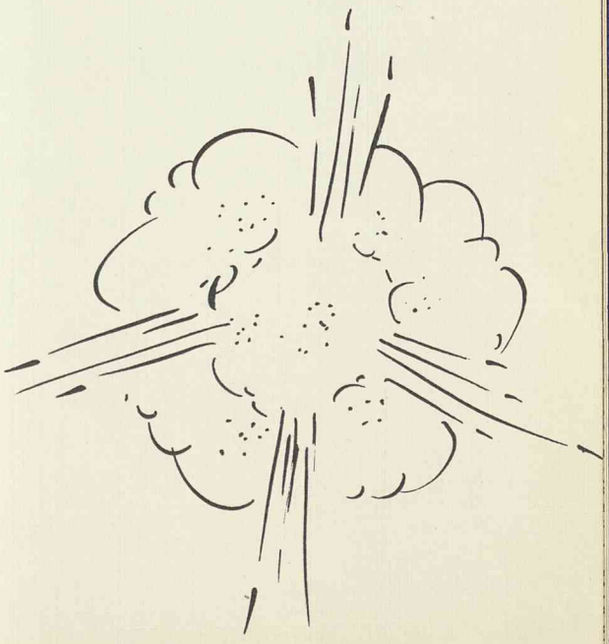

Our Commanding Officer Looked Us Over

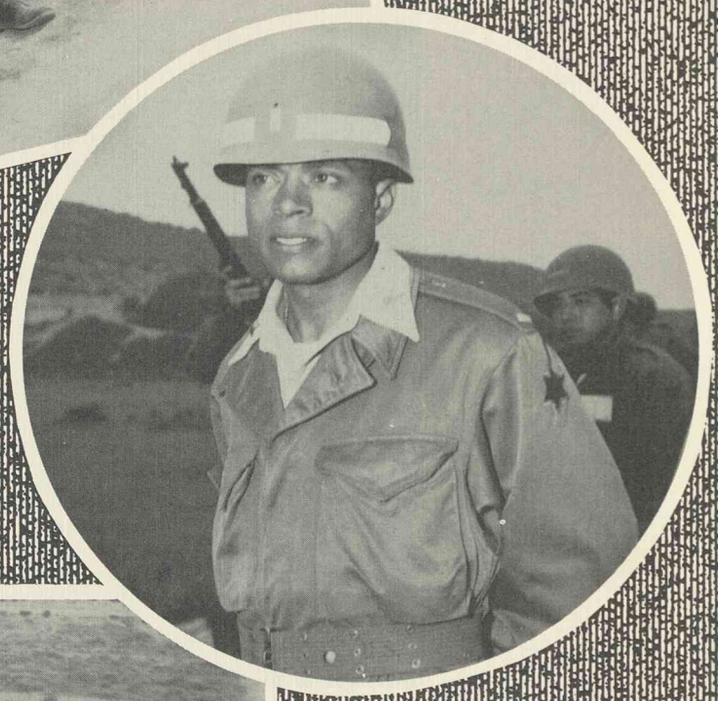

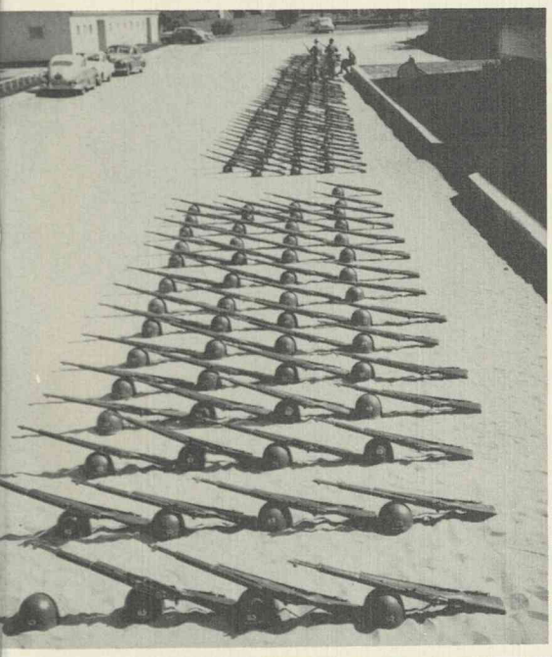

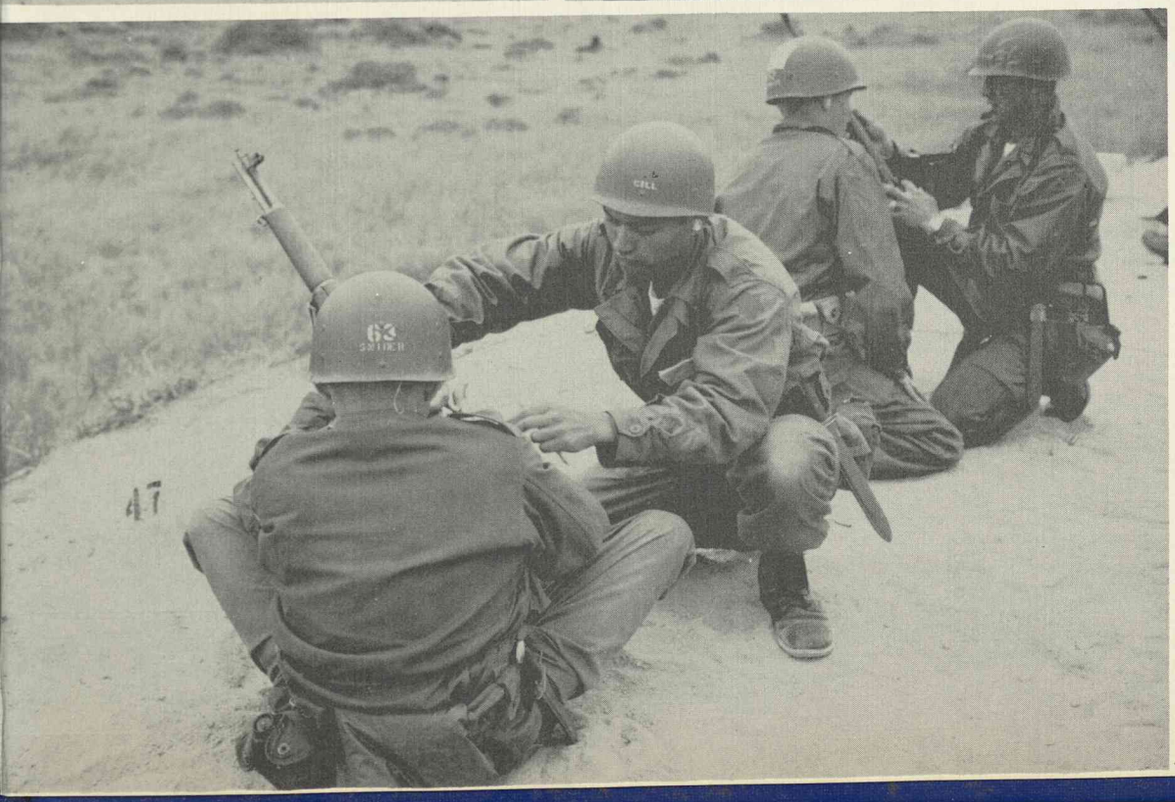
63
47

Home, Sweet Home!

Automatic

RIFLE

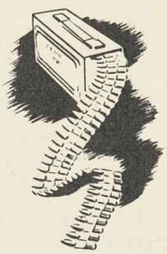

Aguirre, Herman M., Route 4, 11352 S. Los Angeles St., Anaheim, Calif.
Albeck, Charles S., 120 Morehead St., Chenoa, Ill.
Albertson, Lloyd S., 713 Ninth Ave., Rock Island, Ill.
Albright, Lloyd E., 4430 Santa Rita Rd., Richmond, Calif.
Alcoser, Richard, Route 1, Box 193, Hanford, Calif.
Aliotti, Vincent T., 236 W. Eighth St., Pittsburg, Calif.
Alexander, Joseph D., White, S. Dak.
Anderson, Lawrence, Bruce, S. Dak.
Armstrong, Mark A., 1740 Stillwater Ave., St. Paul, Minn.
Baker, Donald D., 1550 Sunnydale Ave., San Francisco, Calif.
Baker, Forrest, 110 Hilltop Circle, Chula Vista, Calif.
Barber, Monte D., 502 Victory Ave., S. San Francisco, Calif.
Barnes, Visses C., 3315 Calumax Ave., Chicago, Ill.
Barnett, Robert L., 4007 Mamie Ave., Memphis, Tenn.
Bergstrom, John S., 675 Tuscarona Ave., St. Paul 2, Minn.
Bernucci, Vincent, 2224 Dwight Way, Berkeley 4, Calif.
Bertino, Joseph R., 303 Long St., Nevada City, Calif.
Black, Benton E., 930 Walnut, Chico, Calif.
Bland, William O., 1115 Brown St., Martinez, Calif.
Bohlmann, Leo H., Lesterville, S. Dak.
Brewer, John R., 15 Moncada Way, San Francisco, Calif.
Briones, Leo P., Route 1, Box 136, Antioch, Calif.
Brown, John T., 2942 N. 77th St., Milwaukee, Wis.
Brown, Lawrence C., 416 Cherokee, St. Paul, Minn.
Bruehl, John P., 2936 N. Talman, Chicago, Ill.
Buller, Dale R., 1338½ Eighth Ave., E. Moline, Ill.
Buckingham, Paul D., 728 E. 12th St., Pittsburg, Calif.
Buekingham, Alvis E., PO Box 1094, Oakley, Calif.
Calder, Joseph O., Vernal, Utah
Calvert, Henry D., 1016 F St., Antioch, Calif.
Cameron, Bobby R., 1105 S. 7th St., Box 297, Canton, Ill.
Carboni, Joseph F., 720 Linden Ave., Burlingame, Calif.
Carlson, Clarence A., W. 127th St., Lemont, Ill.
Carlson, Harold N., 949 Greenbrier St., St. Paul, Minn.
Carpenter, Lynch, 1728 N. Sixth St., Milwaukee, Wis.
Carrethers, Robert L., 1134 W. Mahave St., Phoenix, Ariz.
Carroll, C. Jerome, 347 E. Lawson St., St. Paul, Minn.
Cassidy, Donald J., 3451 W. 62nd Place, Chicago, Ill.
Cleveland, Glendon P., PO Box 544, Gilroy, Calif.
Cloninger, Everett E., 115 N. Eighth St., Bozeman, Mont.
Coolish, Ronald W., 218 Miriam St., Daly City, Calif.
Corbo, Nicholas S., 505 Beaumont St., St. Paul, Minn.
Cokley, Patrick, 170 Farrington St., St. Paul, Minn.
Corral, Raul R., 2418 Standard St., San Pablo, Calif.
Costa, David F., 2415 E. 16th St., Oakland 1, Calif.
Cox, Lloyd, 89 W. Cypress St., Phoenix, Ariz.
Crawford, John, 317 Yale Rd., Menlo Park, Calif.
Curtis, Fred C., 630 Fourth St., Richmond, Calif.
Dagenette, Lucion K., 1640 Main St., Delano, Calif.
Dahl, Robert D., 353 Jenks Ave., St. Paul, Minn.
Dallman, Walter, 3025 N. Neva Ave., Chicago, Ill.
Davidson, Paul, 424 W. 66th St., Chicago, Ill.
Davidson, William E., Co I, 63rd Inf, Ft. Ord, Calif.
Davis, Richard H., 1984 San Carlos Ave., San Carlos, Calif.
Deknikker, Kenneth, Oldham, S. Dak.
De Lucchi, Angelo G., 1226 Bissell Ave., Richmond, Calif.
Dickey, John A., 763 E. 41st St., Chicago 15, Ill.
Dietterle, Paul G., 6033 S. Peoria, Chicago, Ill.
Doherty, James D., 1862 Stockbridge Ave., Atherton, Calif.
Dowke, Carvin T., 186 Candlestick Rd., San Francisco, Calif.
Drollinger, Russell, 704 W. Lincoln St., Hoopeston, Ill.
Dudune, Howard, 137 Goettingen St., San Francisco, Calif.
Dzida, Matthew S., 460 S. Rowan Ave., Los Angeles, Calif.
Eimers, Joseph G., Box 511, Placentia, Calif.
Eklof, Everette, 144 Sixth Ave., Moline, Ill.
Emery, Russell F., PO Box 392, Lafayette, Calif.
Fairbairn, James H., Route 2, Box 3010, Sacramento, Calif.
Faulkner, Benton H., 1700 Sanchez Ave., Burlingame, Calif.
Faulkner, Jonathan I., 503 W. Eighth St., Stockton, Calif.
Ferguson, Gerald, Box 226, Half Moon Bay, Calif.
Ferreri, John, 2829 N. Richmond St., Chicago 18, Ill.
Fey, Charles, 111 Third St., San Mateo, Calif.
Fisher, James H., 920 Grand St., Redwood City, Calif.
Flink, James, 822 Kelly Ave., Joliet, Ill.
Frasinetti, James W., PO Box 213, Florin, Calif.
Fricke, Vernon F., Route 1, Box 7, Terra Bella, Calif.
Frishman, Arthur, 14408 Collins St., Van Nuys, Calif.
Frolli, Donald J., 6 Marston Ave., San Francisco, Calif.
Garcia, Gonzalo G., Box 47, Knightsen, Calif.
Garcia, Jack R., 706 Railroad St., Corona, Calif.
Gaston, Louis, 1307 N. Larrablee St., Chicago, Ill.
Gayles, David, 4207 S. Calumet, Chicago, Ill.
George, Melvin R., Dell Rapids, S. Dak.
Georgen, Robert D., 3649 W. Eddy St., Chicago, Ill.
Germoles, Richard M., 4000 Sherman Way, Sacramento, Calif.
Giles, John R., 374 Livingston Ave., St. Paul, Minn.
Gill, Pritam, 535 Columbus Ave., Apt. 4, San Francisco, Calif.
Gleason, William F., 7811 S. Winchester Ave., Chicago 20, Ill.
Godwin, James E., 7029 Lowe Ave., Chicago 21, Ill.
Gonze, Collin, 1021 Fifth St., Santa Monica, Calif.
Goscila, Leonard, 1803 Cleveland Ave., San Jose, Calif.
Gottstein, Merton L., 7300 S. Shore Dr., Chicago, Ill.
Grabau, Phillip, 311 N. Drake, Fullerton, Calif.
Gray, Donald W., General Delivery, Paso Robeles, Calif.
Gray, Morton J., 505 Roehampton Rd., San Mateo, Calif.
Griffin, James L., 3825 22nd St., San Francisco, Calif.
Grodhaus, Gail, 138 N. Church St., Gilroy, Calif.
Guastavino, Raymond, 433 Brussels St., San Francisco, Calif.
Gute, Joseph A., 5542 S. Richmond, Chicago 29, Ill.
Hackwarth, Doyle R., 561 S. 29th, Apt. 2 C., Richmond, Calif.
Hamilton, John J., 533 Bay St., St. Paul, Minn.
Hampton, Merrill L., 404 S. Orange Grove Ave., Los Angeles 36, Calif.
Hansen, Richard E., 1721 Swight Way, Berkeley, Calif.
Haraway, Richard G., 13633 Foothill Blvd., San Fernando, Calif.
Harding, Hal, 91 Bentley Ave., Los Gatos, Calif.
Harris, Graham, Route 7, Box 1395, Sacramento, Calif.
Hastings, Marvin W., Bruce, S. Dak.
Haub, Vernon L., Carthage, S. Dak.
Haugen, Don L., 2637 16th Ave., S. Minneapolis, Minn.
Hayward, Nathaniel, 636 W. Garfield Ave., Milwaukee, Wis.
Heaney, James A., 115 Justin Dr., San Francisco, Calif.
Heden, Ronald W., 4436 Clayton Rd., Concord, Calif.
Heiber, Duane E., Route 1, Redbluff, Calif.
Heller, Ronald, 899 Green St., San Francisco 11, Calif.
Henning, Edward M., 11217 Irwin Ave., Inglewood, Calif.
Heumiller, Eugene, Salem, S. Dak.
Hew, Wadie, 902 Broadway St., San Francisco, Calif.
Hoagland, Mervin, 130 E. Arroyo St., Reno, Nev.
Hodge, J. Whitney, 509 Lexington Ave., El Cerrito, Calif.
Hodnett, Oscar, 2043 N. 12th St., Milwaukee, Wis.
Hojnacki, Michael G., 5314 W. Winona Ave., Chicago, Ill.
Holland, Ralph, Route 1, Stonewall, Okla.
Hollifield, Grayson L., 920 W. Third St., Pomona, Calif.
Hom, Terry, 209 E. Adams Blvd., Los Angeles 11, Calif.
Hood, Lonnie L., 311 River St., Porterville, Calif.
Houck, William M., Route 4, Box 3007B, Sacramento 20, Calif.
House, Odie F., 1413 Post St., San Pablo 10, Calif.
Houser, Jack, 1627 Gover Lane, San Carlos, Calif.
Huddleston, Billie G., Hidalgo, Ill.
Hunt, Richard A., 4011 Clover Ave., St. Paul 6, Minn.
Jang, Samuel W., PO Box 293, Courtland, Calfi.
Jepsen, 631 McLaughlin St., Richmond, Calif.
Johnson, Curtis R., 3769 Cimmaron, Los Angeles, Calif.
Johnson, Gerald D., 856 E. Cottage Ave., St. Paul 6, Minn.
Johnson, Roosevelt, 3126 Magnolia, Oakland, Calif.
Johnson, Thayer P., 546 St. George St., Hayward, Calif.
Jones, Edward D., 190 Kent Ave., Kentfield, Calif.
Joseph, Ray, 2844 N. Austin, Chicago, Ill.
Julian, Fred P., 308 Del Rosa Way, San Mateo, Calif.
Kehr, Terry, 1209 N. San Antonio Ave., Ontario, Calif.
Kephart, Lester E., 14 Balboa Coves, Newport Beach, Calif.
Kiley, Roger C., 4123 N. Mason Ave., Chicago 34, Ill.
Kitamura, John M., 23 Munda Rd., San Francisco, Calif.
Kitzler, Miles, 6712 Clyde Ave., Chicago, Ill.
Klimouich, Donald, 716 44th St., Oakland, Calif.
Knapp, Joseph W., Cordova, Ill.
Knight, George E., Box 483, Yountville, Calif.
Knojevich, Peter, Route 3, Joliet, Ill.
Kouski, Edward F., R.F.D., Alapa, Ill.
Kruk, Frank, 8439 Mackinaw, Chicago 17, Ill.
Lachmann, Georges A., 623 W. 76th St., Los Angeles, Calif.
Lacrosse, Robert A., 21839 Royal Ave., Hayward, Calif.
Laguna, Daniel, 200 Wilson Ave., N. Sacramento, Calif.
Lara, Carlos G., 115 Roberts Court, San Jose, Calif.
Larralde, Joseph L., 611 E. Second St., Reno, Nev.
Latorella, Luigi, 53 El Camino Real, Mountain View, Calif.
Levy, Ralph J., 2322 E. 70th Place, Chicago, Ill.
Lewis, Griffith R., 99 S. 14th, San Jose, Calif.
Lewis, Thomas, 214 Tenth St., Washington, D. C.
Limmer, Gerald J., Wentworth, S. Dak.
Lindsay, Everett L., 2163 Virginia St., Berkeley 9, Calif.
Lipinshi, Paul M., Cold Spring, Ill.
Long, Douglas F., 842 Beech St., St. Paul, Minn.
Longville, Richard J., Oldham, S. Dak.
Looney, Harold D., 117 S. Rose St., Anaheim, Calif.
Luba, Donald H., 12 Michael Lane, Millbrae, Calif.
Luby, Edward A., Box 173, Enoch Ave., Zion, Ill.
Luebbing, Arthur M., 3123 N. Spaulding Ave., Chicago, Ill.
Lynch, Paul R., 519 Simon St., Hayward, Calif.
Mackey, William R., 15 Corte Sereno Ave., Greenbrae, Calif.
Malborg, William C., 11 E. Main, Plano, Ill.
Marin, John O., Sec. 25, Norden, Calif.

Martin, Thomas H., 1621 Bushnell Ave., S. Pasadena, Calif.
Martinez, Felix B., 505 W. Pima St., Phoenix, Ariz.
Martins, Norman J., Route 2, Pittsburg, Calif.
Mason, Quintan L., Route 1, Box 48D, Ukiah, Calif.
Masters, John R., 6211 W. Montrose Ave., Chicago, Ill.
Matteucci, Gus, 586 62nd St., Oakland, Calif.
Mauston, Kenneth L., 711 Case Ave., St. Paul, Minn.
Mays, Robert E., 626 58th St., Oakland, Calif.
McClain, Gary A., 450 40th St., Oakland, Calif.
McCray, Willie, 1333 W. North Ave., Milwaukee, Wis.
McDowell, Richard V., 819 Wenonah, Oak Park, Ill.
McElroy, Louis, 776 Colusa Ave., El Cerrito, Calif.
McNeill, David N., 1218 25th Ave., San Francisco, Calif.
McNamara, James M., 3626 S. Hamilton, Chicago, Ill.
McSweeney, John E., 240 Buena Vista, Mill Valley, Calif.
Mead, Donald W., 2177 James Ave., St. Paul, Minn.
Meade, Robert E., 7925 S. Ada St., Chicago, Ill.
Meyer, Raymond C., 3850 W. 97th St., Evergreen Park, Ill.
Middleton, Gerald C., 1357 A St., Hayward, Calif.
Middleton, Kenneth R., 751 Lindley Ave., Nevada City, Calif.
Miles, Harry, 1144½ E. 27th St., Los Angeles, Calif.
Miles, Otis, 2927 E. Weir St., Phoenix, Ariz.
Miller, Myron, 766 E. Fifth St., St. Paul, Minn.
Miller, Roger B., Box 534, Wessington Springs, S. Dak.
Monsivais, Raymond, PO Box 115, Guasti, Calif.
Montero, Tony C., 1131 Almy Ave., Fresno, Calif.
Morelli, Mathew, 502 Beaumont St., St. Paul, Minn.
Morgan, Warren R., 503 43rd St., Oakland, Calif.
Morrison, Leroy, Route 1, Box 138, Aptos, Calif.
Murphy, Martin V., 1467 12th Ave., San Francisco, Calif.
Myers, Robert A., 1835 Beattie St., St. Joseph, Mo.
Napiwoski, John J., 1188 Fauquier Ave., St. Paul 6, Minn.
Ng, Joseph L., 736 Montgomery St., San Francisco, Calif.
Nielsen, Ray, 125 Apollo St., San Francisco, Calif.
Nonzeta, Joseph A., 1311 Division St., National City, Calif.
Nunes, Frank E., PO Box 72, Pinole, Calif.
Oates, Richard, 225 Villegeway, S. San Francisco, Calif.
O'Donnell, Stephen J., Route 1, Box 202, Culver, Ind.
O'Hara, Kenny D., 8309 Golf Links Rd., Oakland 5, Calif.
O'Leary, Thomas F., 141 Morningside Dr., San Anselmo, Calif.
Orgall, Paul A., 219 Southridge Rd., San Francisco, Calif.
Owens, John, 619 Ocampo Dr., Pacific Palisades, Calif.
Padila, Bartolo, 1707 E. Jones St., Phoenix, Ariz.
Palisin, George J., 178 Stanford Ave., Menlo Park, Calif.
Pancho, George, General Delivery, Nixon, Nev.
Patterson, James H., 360 Lexington Way, Burlingame, Calif.
Patton, Lester C., Wessington Springs, S. Dak.
Pederson, Milton, Volga, S. Dak.
Peoples, Raymond, 3521 S. Dearborn, Chicago 9, Ill.
Pereira, Thomas D., 330 Rodeo Ave., Rodeo, Calif.
Peterson, Richard L., 128 Madison St., Galesburg, Ill.
Piccolotii, Louis, 112 Santa Rosa, Sharp Park, Calif.
Quinn, John, 13226 Raven St., San Fernando, Calif.
Quitter, James L., 7347 S. Hermitage, Chicago, Ill.
Radford, Lavoisier Antone, 1913 Hoffman Blvd., Richmond, Calif.
Rash, Ray, Gilbert, Ariz.
Reid, Willard E., 670 Alhambra St., Crockett, Calif.
Reinbolt, Gordon N., 9472 Badminton Ave., Whittier, Calif.
Renfro, James T., 215 N.E. Second St., Visalia, Calif.
Reynolds, Robert J., 527 W. Knox St., Salesburg, Minn.
Roberts, Caroll, 226 Vaqueros Ave., Rodeo, Calif.
Rodriguez, Angelo, 261 Waller St., San Francisco, Calif.
Rodriguez, Raymond, 265 Minerva St., San Francisco, Calif.
Romero, Dagoberto, Colonia El Bosque No. 55, San Salvador, Central America
Ruiz, Reymundo C., 827 Boston St., Los Angeles, Calif.
Ryan, James E., Route 4, Wausau, Wis.
Sahm, Carl L., 209 E. Lind St., Port Chicago, Calif.
Scannell, Jeremiah J., 3023 W. Roscoe St., Chicago, Ill.
Schillicutt, James H., 3731 S. Parkway, Chicago, Ill.
Schillinger, Dale J., 33 Garfield Ave., Oswego, Ill.
Schmid, Henry L., Route 2, Monticello, Wis.
Scott, James, 423 E. Century Blvd., Los Angeles, Calif.
Scott, Robert J., 7715 Phillips Ave., Chicago, Ill.
Shanahan, Robert L., 718 E. 89th Place, Chicago, Ill.
Sheehan, Charles B., 7814 S. Winchester, Chicago, Ill.
Shorter, Robert L., 74 Monroe St., Buffalo, N. Y.
Simon, Robert S., 4152 W. Gladys, Chicago, Ill.
Simpson, Joseph C., 199 Golden Way, Dinuba, Calif.
Sincich, James P., 2807 15th St., San Pablo, Calif.
Skoda, Harold L., 8050 S. Saginaw, Chicago, Ill.
Smith, George W., 3672 Jentripid St., San Diego, Calif.
Smith, Lloyd B., 190 Vista Grande, San Rafael, Calif.
Smith, Preston R., 3737 S. State St., Chicago, Ill.
Snell, Robert E., 267 Rolph St., San Francisco, Calif.
Snider, Richard E., 355 N. Autumn St., No. 3, San Jose, Calif.
Solomon, Sheldon H., 2408½ Cleveland Ave., Montebello, Calif.
Strande, Lyle S., 404½ Main Ave., Brookings, S. Dak.
Straw, William K., 612 N. Drake, Fullerton, Calif.
Swenson, Sheldon A., 10815 Camarillo, N. Hollywood, Calif.
Takei, Taketsugu, 1445 Grant Ave., San Francisco, Calif.
Teani, Ray R., 110 Maple Ave., S. San Francisco, Calif.
Ten Eyck, Leroy, Iroquois, S. Dak.
Thompson, Walter E., 1882 18th Ave., San Francisco, Calif.
Unlenbrock, John D., 1821 18th Ave., San Francisco, Calif.
Valentine, William D., Box 156, El Granada, Calif.
Vargen, Richard, 533 Winslow St., Crockett, Calif.
Vaux, Robert L., 6159 King Ave., Maywood, Calif.
Wadsworth, Ted, Box 872, Casa Grade, Ariz.
Warner, Ralph R., 1513 Sunnydale Ave., San Francisco, Calif.
Watson, Hubert F., 708 S. Pine St., Tacoma, Wash.
Watts, Robert E., 2144 E. Ocean Blvd., Balboa, Calif.
Ward, William, 1305 66th St., Berkeley, Calif.
Weatherington, Donald R., 134 Follett St., Richmond, Calif.
Webb, Donald R., 1820 Oakdale Ave., San Francisco, Calif.
Webster, Reigh W., Winnebago, Wis.
Wehr, Jack E., 3520 Vicente St., San Francisco, Calif.
Wells, Duane K., 315 Coronado, Balboa, Calif.
Wetzel, Freddie L., PO Box 108, Byron, Calif.
Williams, Edward L., PO Box 263, Stanton, Calif.
Willis, Sanford A., Box 599, Kentfield, Calif.
Wilson, James, 1514 Van Dyke, San Francisco, Calif.
Wilson, Lawrence J., 20 Ventura Ave., San Francisco, Calif.
Wilson, Thomas M., PO Box 582, Kentfield, Calif.
Wilson, Wilbur C., 1530 Encino Ave., Monrovia, Calif.
Wing, Fredrick E., PO Box 9, Danville, Calif.
Winkler, Vernon E., 10557 Wells Ave., Arlington, Calif.
Wong, Bong G., 2351 San Pablo Ave., Berkeley 2, Calif.
Wong, Chung G., 1542 Jackson St., Apt. 5, San Francisco, Calif.
Wong, Fong L., 914 Lootens Place, San Rafael, Calif.
Wong, Foo T., 703A Franklin St., Oakland, Calif.
Wong, George, 1350 Mason St., Apt. 2, San Francisco 11, Calif.
Woo, Milton T., 838 Grant Ave., San Francisco, Calif.
Wood, William J., 7521 Washington Ave., Huntington Beach, Calif.
Yim, William, 1110 Pacific Ave., San Francisco, Calif.
Young, Arthur J., 1942 Carolina St., Baton Rouge, La.
Zappettini, Leo R., 542 Hillside Blvd., Daly City, Calif.
Ziff, Jerrold, 2341 W. Ave. 31, Los Angeles, Calif.

PUBLISHER'S STAFF

DALE C. KUEHNE, *Field Editor*
JESS GRESSETT, *Photographer*
JIM ARMSTRONG, *Photographer*

So Long,

BUDDIES!

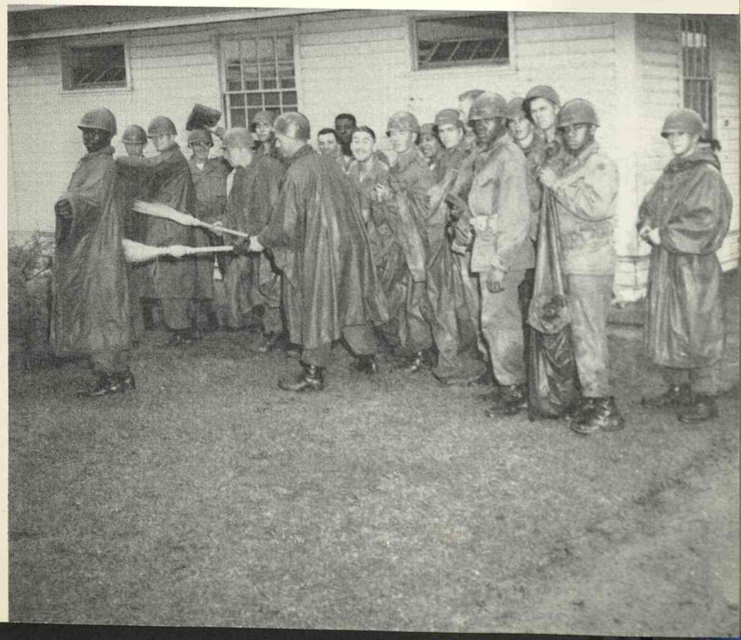

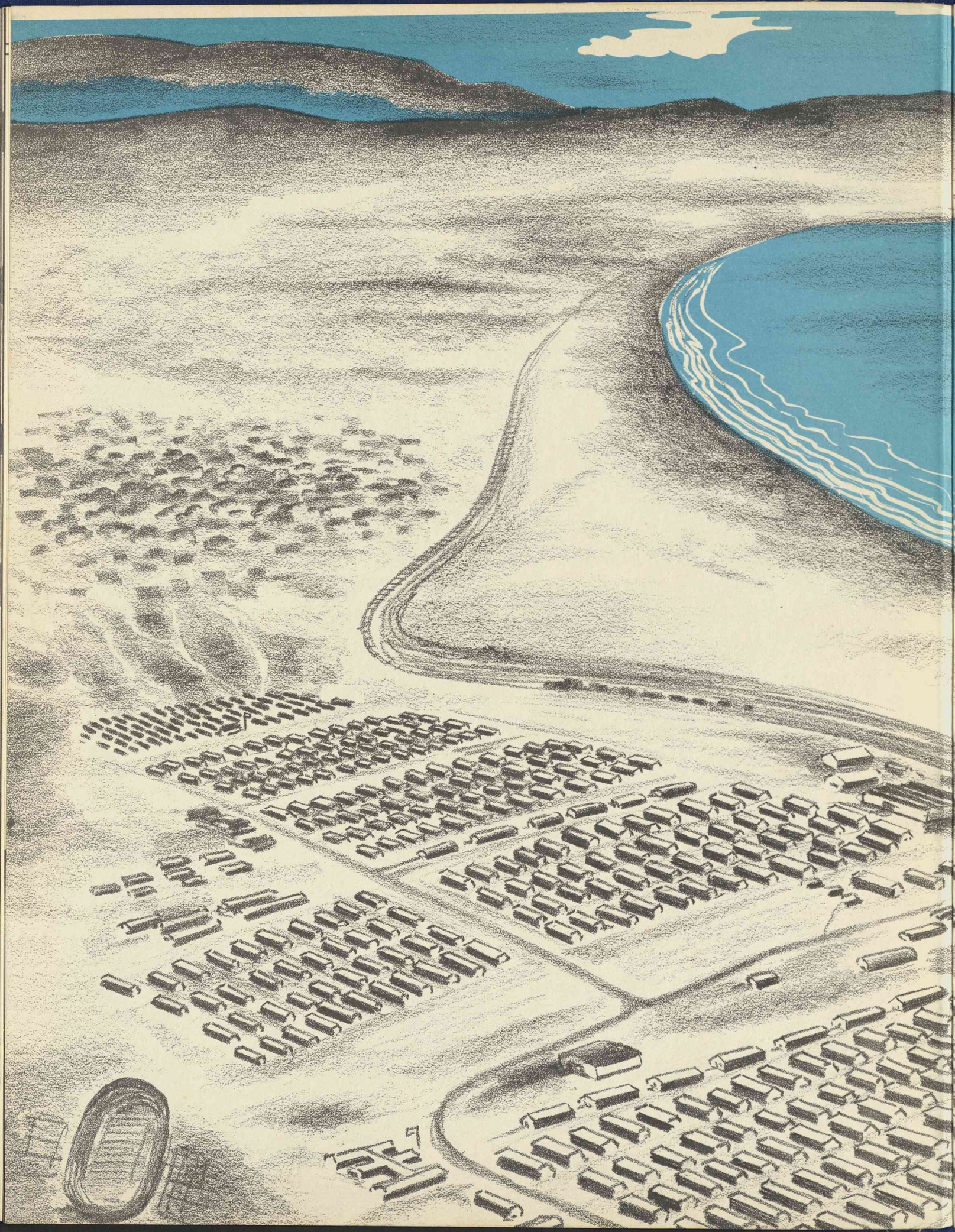

S
W
E
N

PUBLISHING